

FROM: C.F. FOLLING JR.

RICHLAND COUNTY  
ENGINEERING DEPT.  
COURT HOUSE  
MANSFIELD, OHIO

TO: EARL WHITE

SUBJECT: SURVEY PART INLOT 369,

OUTLOT 22 & PART OUTLOT 21  
CITY OF SHARBY

DATE: 13 JUNE 1958  
1958

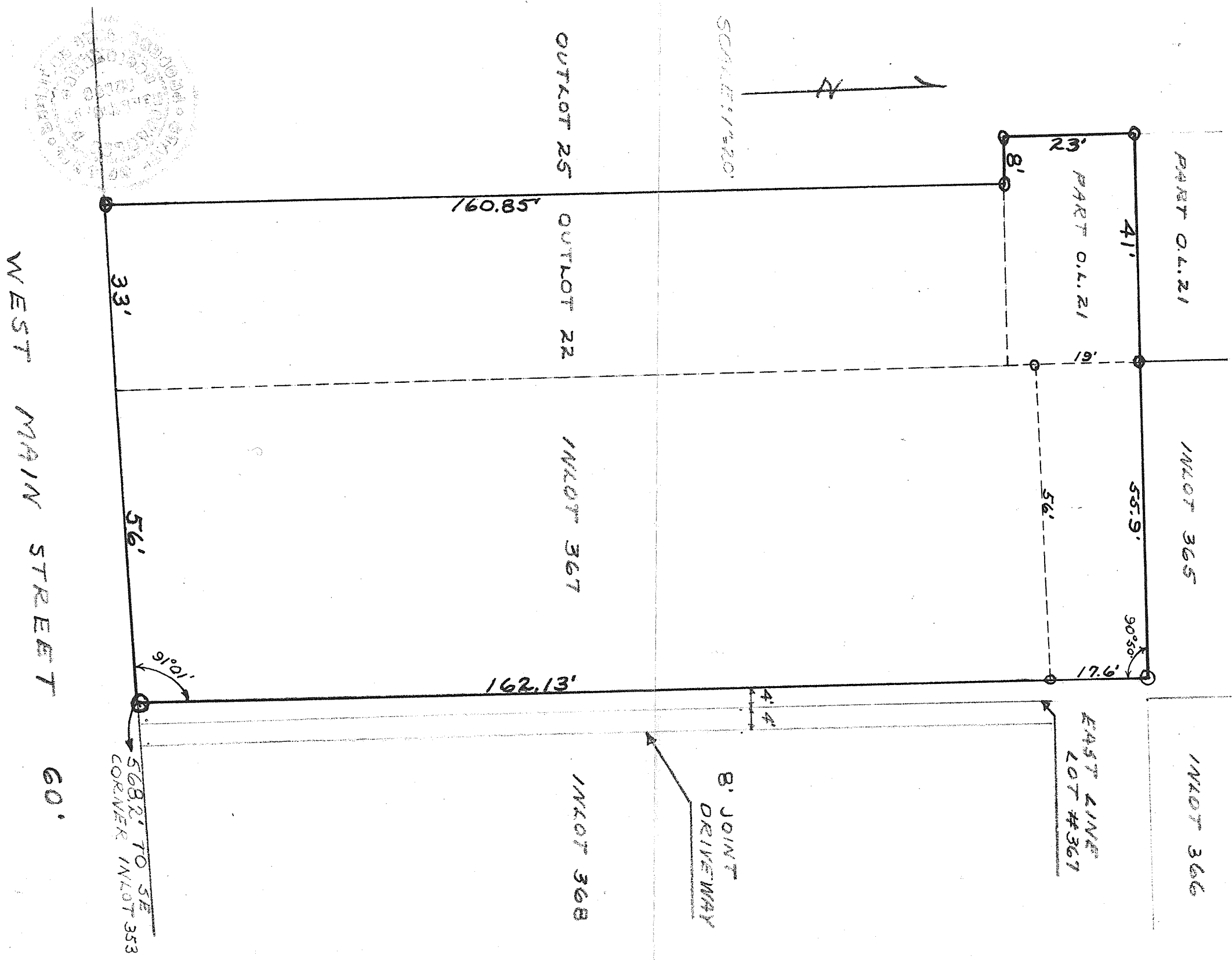

*C.F. Folling, Jr.*

①