

PLAT OF PROPERTY SURVEY
 EVA M. LYSINGER
 AND
 THOMAS C. & SHARON L. STOBER
 PART OF LOT NO. 366
 CITY OF SHELBY, RICHLAND COUNTY, OHIO

RAYMOND AVENUE - 60'

WEST STREET - 60'

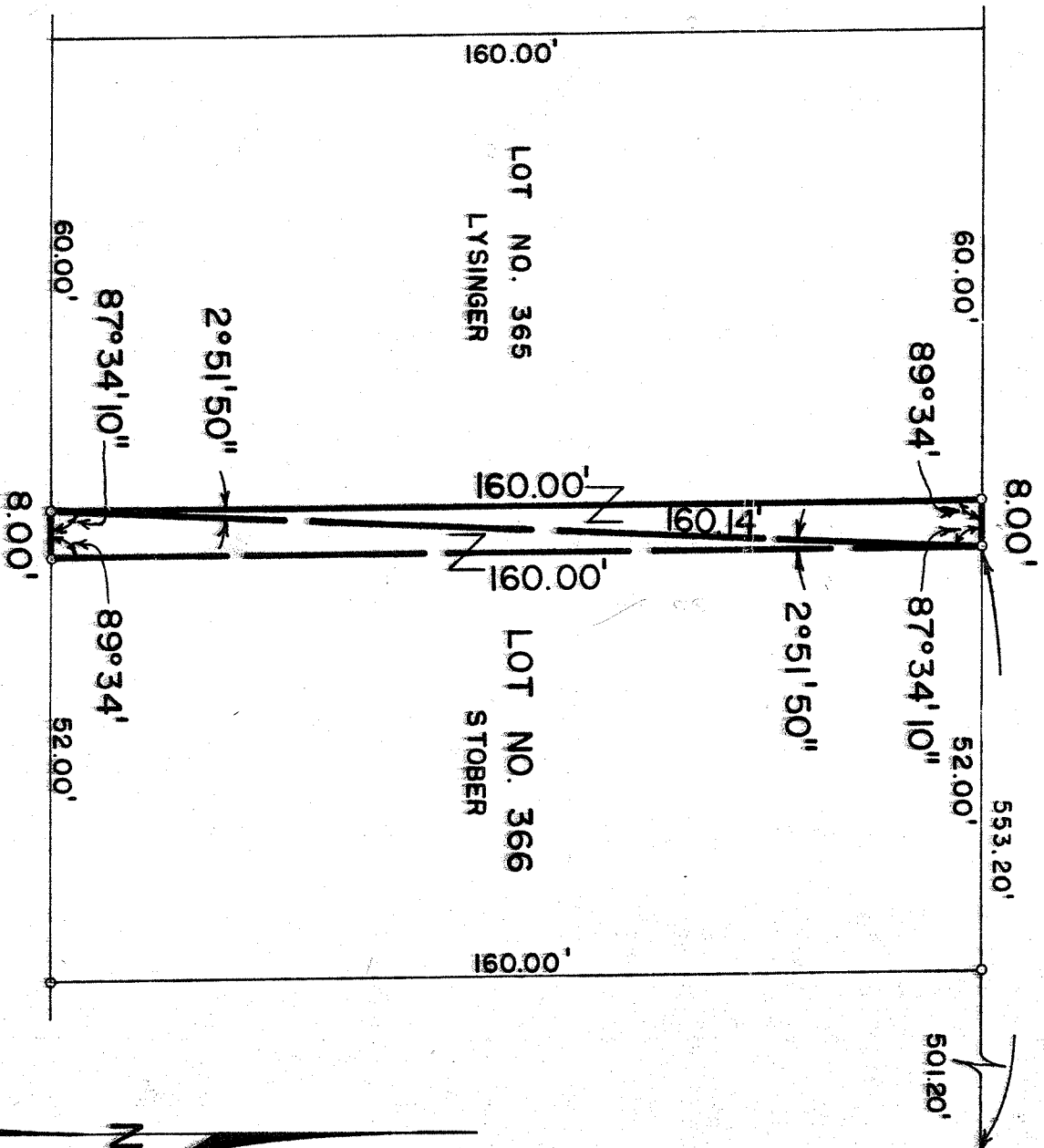

PREPARED BY:

F. E. KROCKA & ASSOCIATES

Fred E. Krocka

FRED E. KROCKA

OHIO REGISTERED SURVEYOR NO. 3702

DATE: JUNE 30, 1976

SCALE: 1" = 30'

○ IRON PIPE PLACED