

PLAT OF PROPERTY SURVEY

# DAVID REED

PART OF LOT 350 AND PART OF VACATED ALLEY  
CITY OF SHELBY, RICHLAND COUNTY, OHIO

WEST ST. - 50'

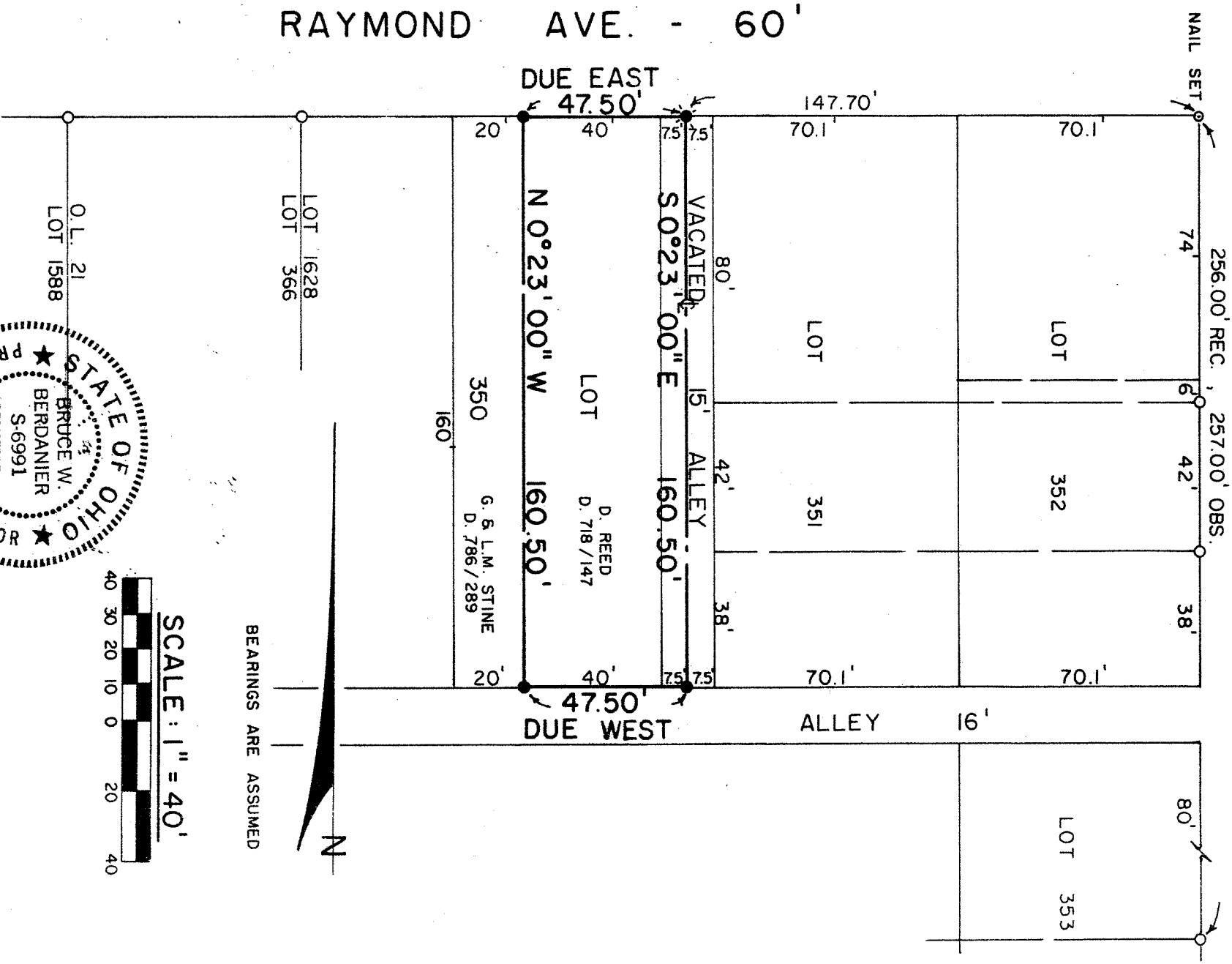

BEARINGS ARE ASSUMED

SCALE: 1" = 40'

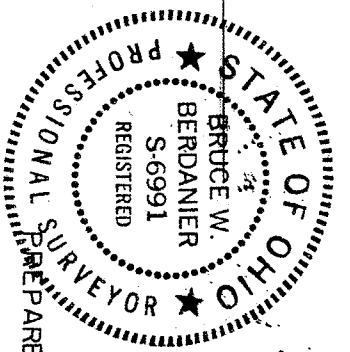

## LEGEND

- - IRON PIPE FOUND
- - RAILROAD SPIKE SET
- - 5/8" IRON PIN SET WITH CAP STAMPED "6687,6991"

PREPARED BY F. E. KROCKA & ASSOCIATES

*Bruce W. Berdanier*

BRUCE W. BERDANIER  
REGISTERED OHIO SURVEYOR NO. 6991  
DATE: MAY 19, 1986