

PLAT OF ALLEY VACATION

BETWEEN LOTS NO. 321 & 322

NORTH OF AUBURN STREET

CITY OF SHELBY, RICHLAND COUNTY, OHIO

SHARON STREET - 50'

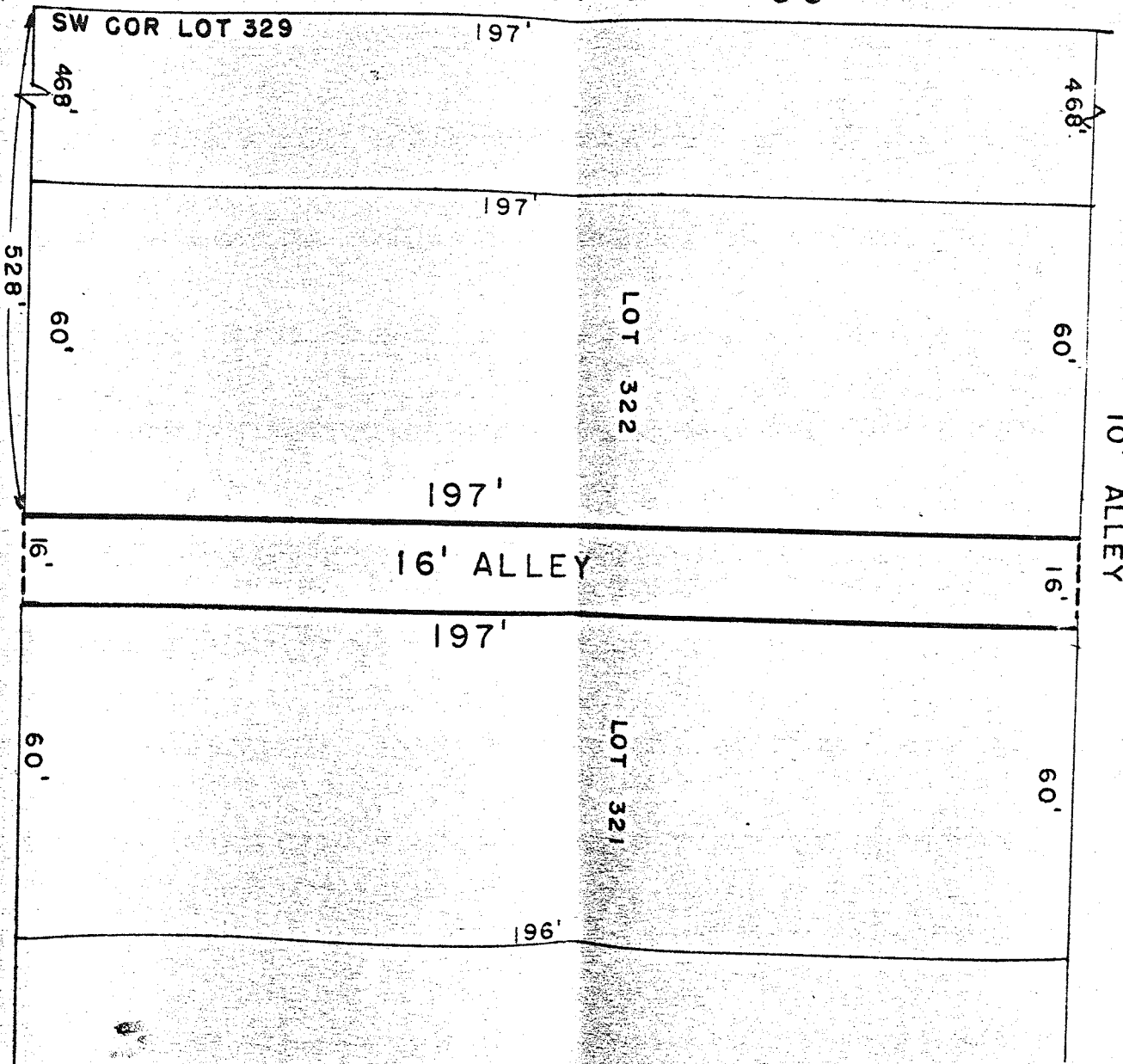

AUBURN STREET - 50'

SCALE 1" = 30'

PREPARED BY

F. E. KROCKA & ASSOCIATES

FRED E. KROCKA

OHIO REGISTERED SURVEYOR NO. 3702
DATE: OCTOBER 29, 1976