

PLAT OF BOUNDARY SURVEY  
**RODGER MARKWELL**  
 PART OF LOTS 315 & 316, PLAT VOL. 2#3, PG. 5  
 CITY OF SHELBY, RICHLAND COUNTY, OHIO

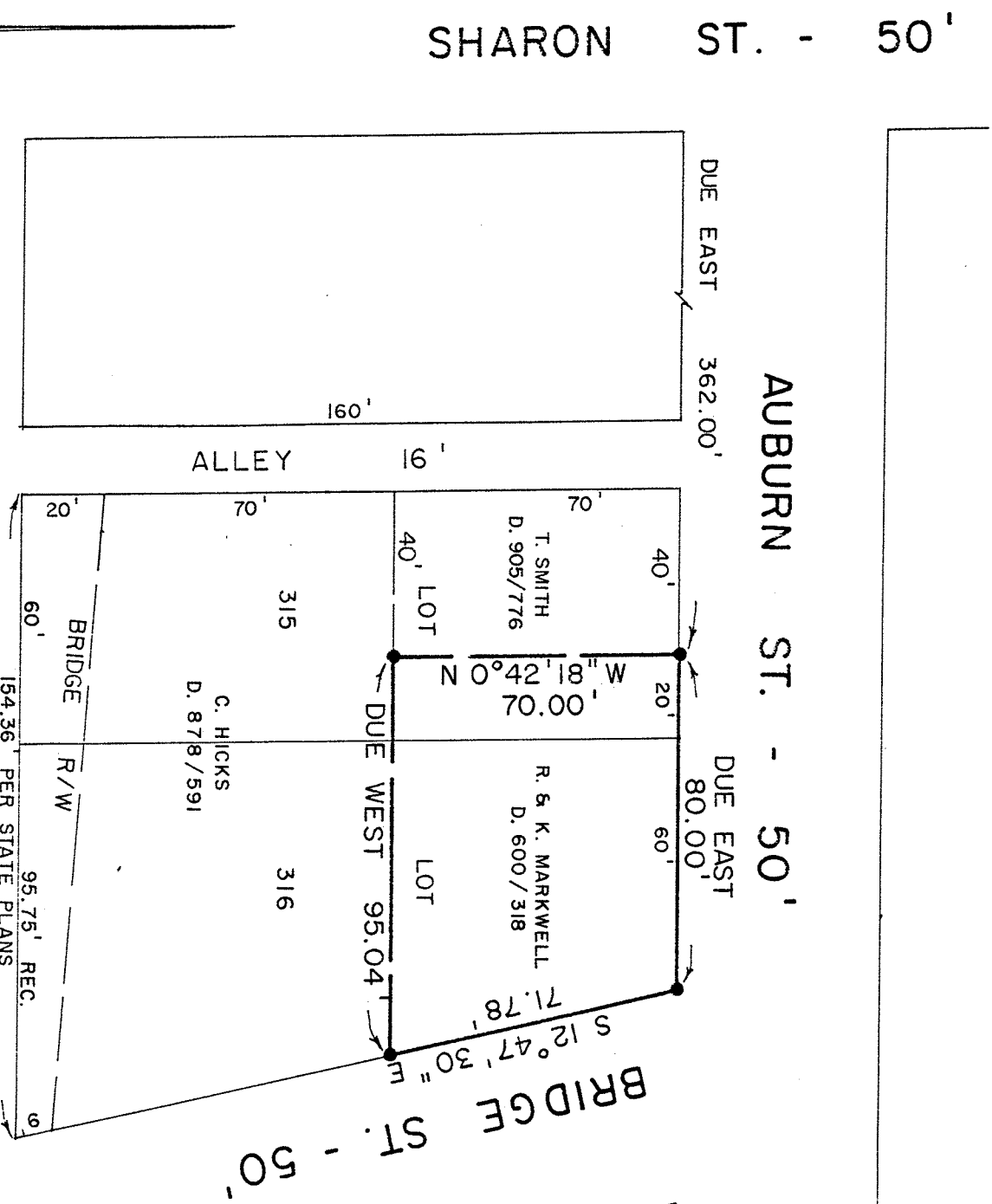

BEARINGS ARE BASED ON 1979 STATE OF OHIO  
 WHITNEY AVE. BRIDGE RECONSTRUCTION PLANS

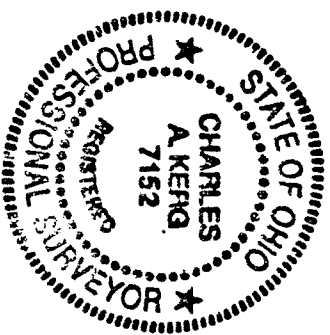
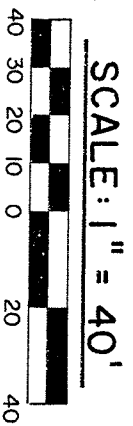

PREPARED BY  
 KERG SURVEYING

*Charles A. Kerg*  
 CHARLES A. KERG  
 REGISTERED OHIO SURVEYOR NO. 7152  
 DATE: AUGUST 3, 1989

**LEGEND**

- - IRON PIPE FOUND
  - - 5/8" IRON PIN FOUND WITH CAP
- STAMPED "C. KERG, RLS 7152"