

PLAT OF BOUNDARY SURVEY

DAVID WHITE

PART OF LOTS 309 AND 310, PLAT VOL. 2-3, PG. 5 AND
 LOT 1610 AND PART OF LOT 1611, PLAT VOL. 8, PG. 14
 CITY OF SHELBY, RICHLAND COUNTY, OHIO

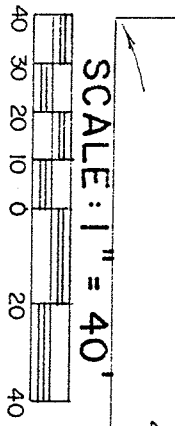
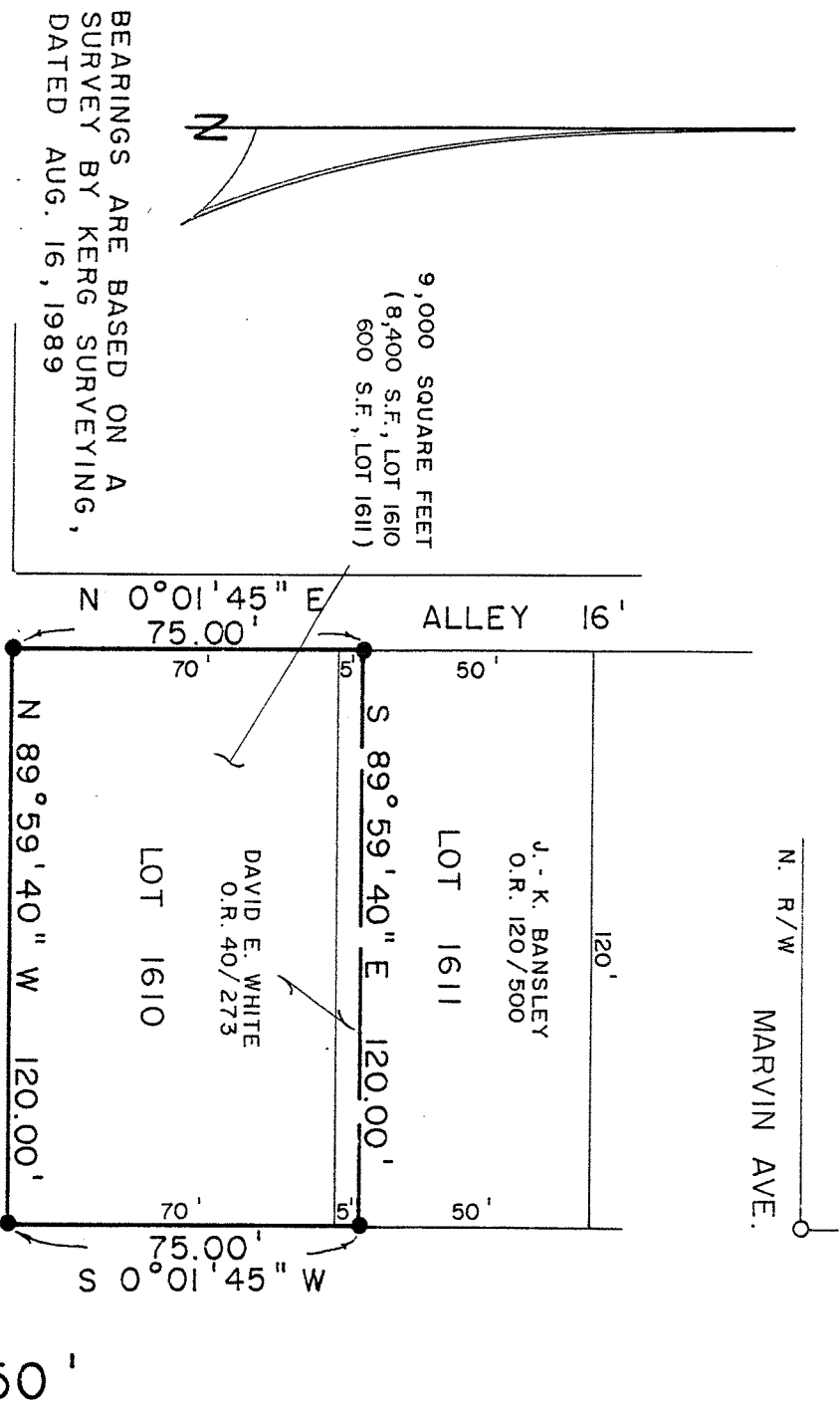

N. R/W MARVIN AVE.

BEARINGS ARE BASED ON A SURVEY BY KERG SURVEYING, DATED AUG. 16, 1989

AUBURN ST. - 50' 413.88' OBS., 413' REC.

WEST ST.

SHARON ST. - 50'

NEW SURVEY OF EXISTING PARCEL TAX MAP APPROVED

- IRON PIPE FOUND
- 5/8" IRON PIN SET WITH CAP
- STAMPED "C. KERG, RLS 7152"

LEGEND INITIAL DATE
 SK 4-22-92

PREPARED BY KERG SURVEYING

CHARLES A. KERG REGISTERED OHIO SURVEYOR NO. 7152
 DATE: APRIL 8, 1992