

DAN ALBERT

PLAT OF PROPERTY SURVEY

CITY OF SHELBY PARK BOARD
LOTS 2532-2540, 2734-2747, 2767-2768
CITY OF SHELBY, RICHLAND COUNTY, OHIO

SUBDIVISION INCLUDING
LOTS 2734-2747 IS
RECORDED IN PLAT
VOL. 15, PG. 35

SUBDIVISION INCLUDING
LOTS 2767-2768 IS
RECORDED IN PLAT
VOL. 16, PG. 5

BEARINGS ARE BASED
ON PLAT VOLUME II, PG. 13
LOTS 2532 - 2540



SCALE: 1" = 100'

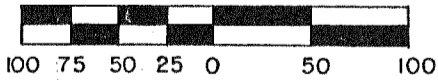

LEGEND

- IRON PIPE FOUND
- △ IRON ROD FOUND
- ⊙ SURVEY NAIL
- ⊠ WOOD HUB SET
- 5/8" IRON PIN SET WITH CAP STAMPED "6687, 6991"

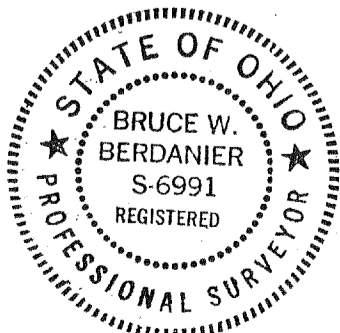

PREPARED BY
F. E. KROCKA & ASSOCIATES

Bruce W. Berdanier
BRUCE W. BERDANIER
REGISTERED OHIO SURVEYOR NO. 6991
DATE: AUGUST 28, 1987

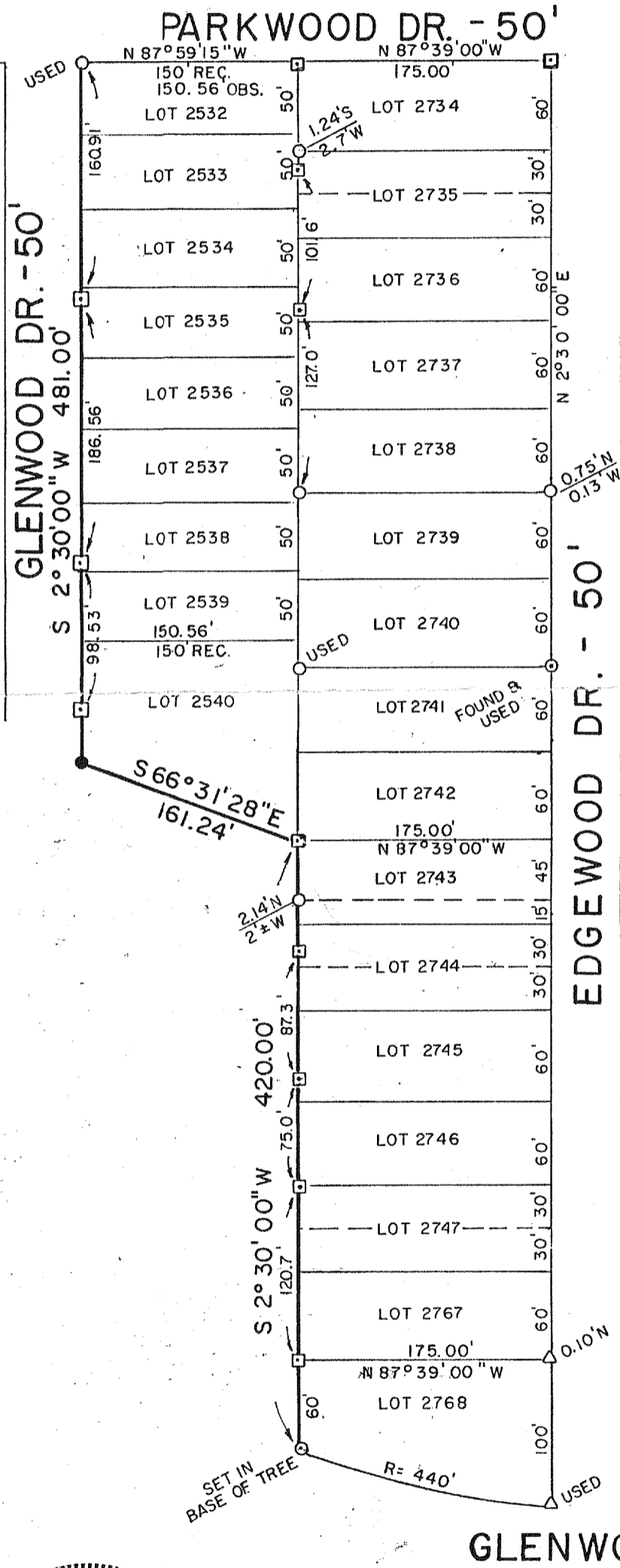

GLENWOOD DR. - 50'