

REPLAT OF LOTS
2614-2615 - 2618

IN THE
CITY OF SHELBY
RICHLAND CO.
OHIO

WE HEREBY APPROVE THIS PLAT WITHIN THE CORPORATE LIMITS OF THE CITY OF SHELBY OHIO

Ray E. Shoup
MAYOR

DIRECTOR OF PUBLIC RECORDS

I HEREBY APPROVE THE WITHIN PLAT.

H. C. Sward
CITY ENGINEER

I HEREBY CERTIFY THAT THE WITHIN PLAT AND NOTES ARE CORRECT AND THAT IRON PIPES MARK ALL CORNERS.

Shelby County
REG. SURVEYOR 3405

Charles Stewart
DATE

OWNERS

WE THE UNDERSIGNED OWNERS OF ALL LANDS EMBRACED BY WITHIN PLAT, DO HEREBY APPROVE AND ADOPT THE REPLATTING OF OUR LANDS AS SET FORTH IN THIS PLAT.

OWNERS _____
WITNESS _____

ACKNOWLEDGEMENT

STATE OF OHIO
RICHLAND COUNTY
PERSONALLY APPEARED BEFORE ME EACH AND ALL OF THE ABOVE SIGNED OWNERS AND ACKNOWLEDGE THEIR SIGNATURES TO BE THEIR FREE ACT AND DEED FOR THE USES AND PURPOSES OF THE WITHIN PLAT ON THIS _____ DAY OF DECEMBER 1953

NOTARY PUBLIC

MY COMMISSION EXPIRES March 1954

TRANSFERRED THIS 22 DAY OF Dec 1953

Norman L Wolfe
COUNTY AUDITOR

RECORDED 195 IN VOLUME _____ PAGE _____
RICHLAND COUNTY PLAT RECORD.

DDOREWILER COUNTY RECORDER



COUNTY COMMISSIONERS APPROVAL

WALTER E. RUSK - COUNTY ENG.

COUNTY ENGINEERS APPROVAL

MANSFIELD AVENUE

EAST GAYLORD AVENUE

EAST MAXWELL AVENUE

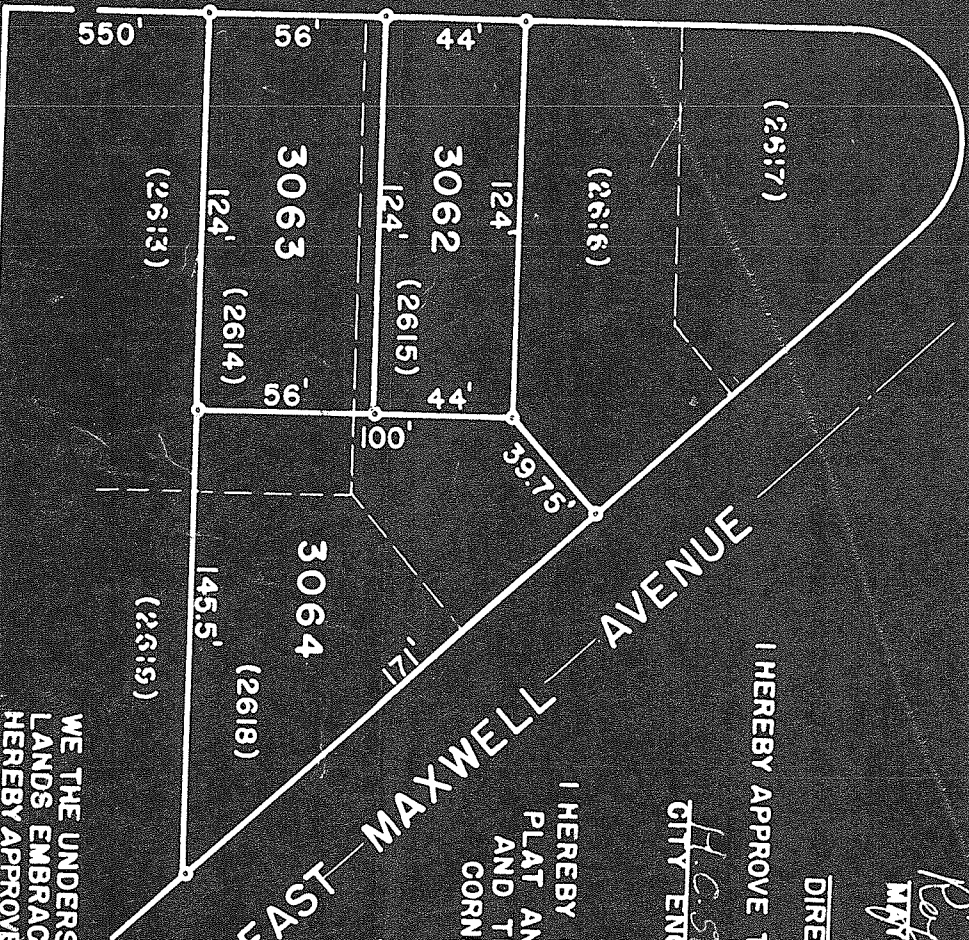

2