

PLAT OF BOUNDARY SURVEY

LAN ARMSTRONG & VALERIE SHEPHERD
 LOT 2547, PLAT VOL. 14, PG. 15
 CITY OF SHELBY, RICHLAND COUNTY, OHIO

BEARINGS AND DISTANCES ARE BASED
 ON PLAT VOLUME 14, PAGE 15.

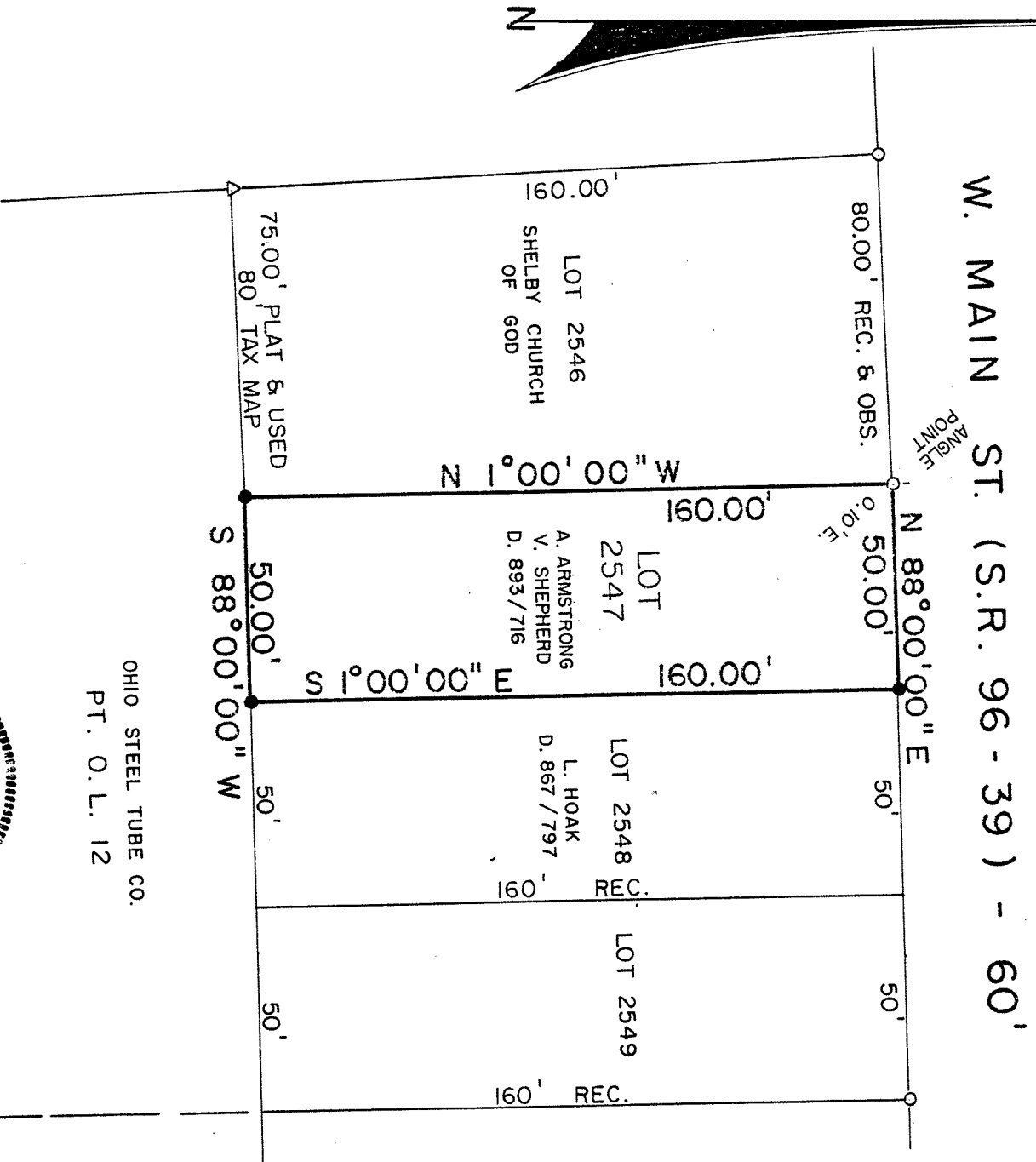

OHIO STEEL TUBE CO.
 PT. O. L. 12

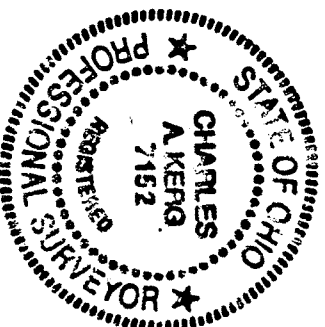
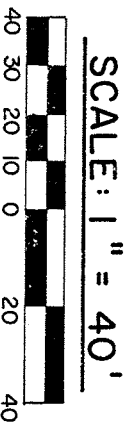

PREPARED BY
 KERG SURVEYING

Charles A. Kerg
 CHARLES A. KERG
 REGISTERED OHIO SURVEYOR NO. 7152

DATE: AUGUST 1, 1989

- LEGEND**
- - IRON PIPE FOUND
 - △ - COPPER ROD FOUND
 - - 5/8" IRON PIN SET WITH CAP STAMPED "C. KERG, RLS 7152"