

PLAT  
 TO  
**THOMAS J. & KATHLEEN GREGORY**  
**MARY ANN HAWK**  
 PART OF INLOT NO. 2514  
 CITY OF SHELBY, RICHLAND COUNTY, OHIO

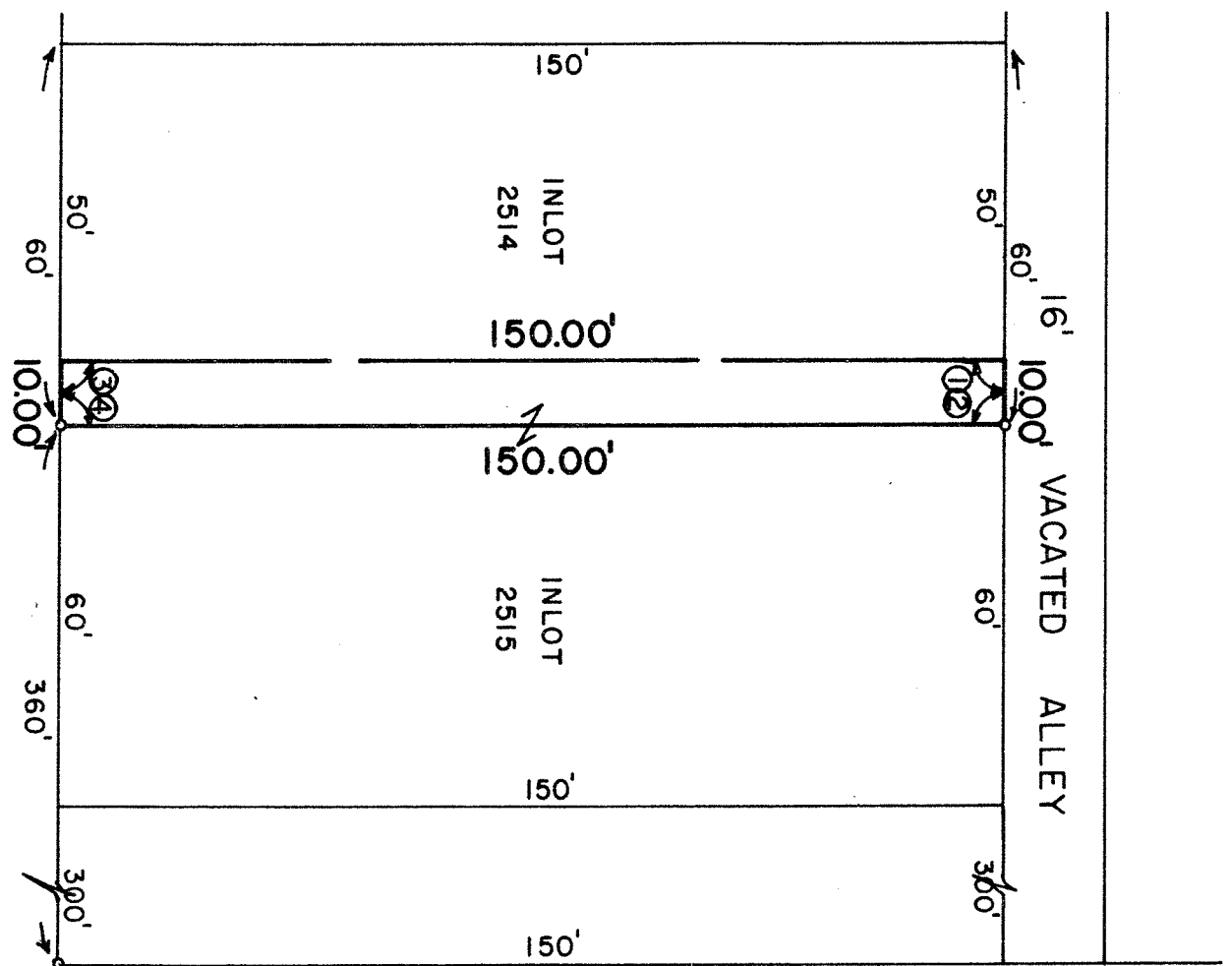

LEIGHTY AVENUE - 60'

PARKWOOD DRIVE - 50'

SCALE: 1" = 30'  
 o IRON PIPE

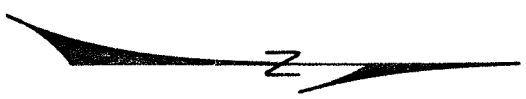

PREPARED BY:  
**F.E. KROCKA & ASSOCIATES**  
*Fred E. Krocka*  
**FRED E. KROCKA**  
 OHIO REGISTERED SURVEYOR NO. 3702  
 DATE: \_\_\_\_\_

① 90°30'  
 ② 89°30'  
 ③ 89°30'  
 ④ 90°30'