

PLAT OF PROPERTY SURVEY  
 WILLIAM FISHER  
 PART OF LOTS 2300 AND 2301  
 CITY OF SHELBY, RICHLAND COUNTY, OHIO

15' ALLEY

PLUMB AVE. - 50'

POST ST. - 50'

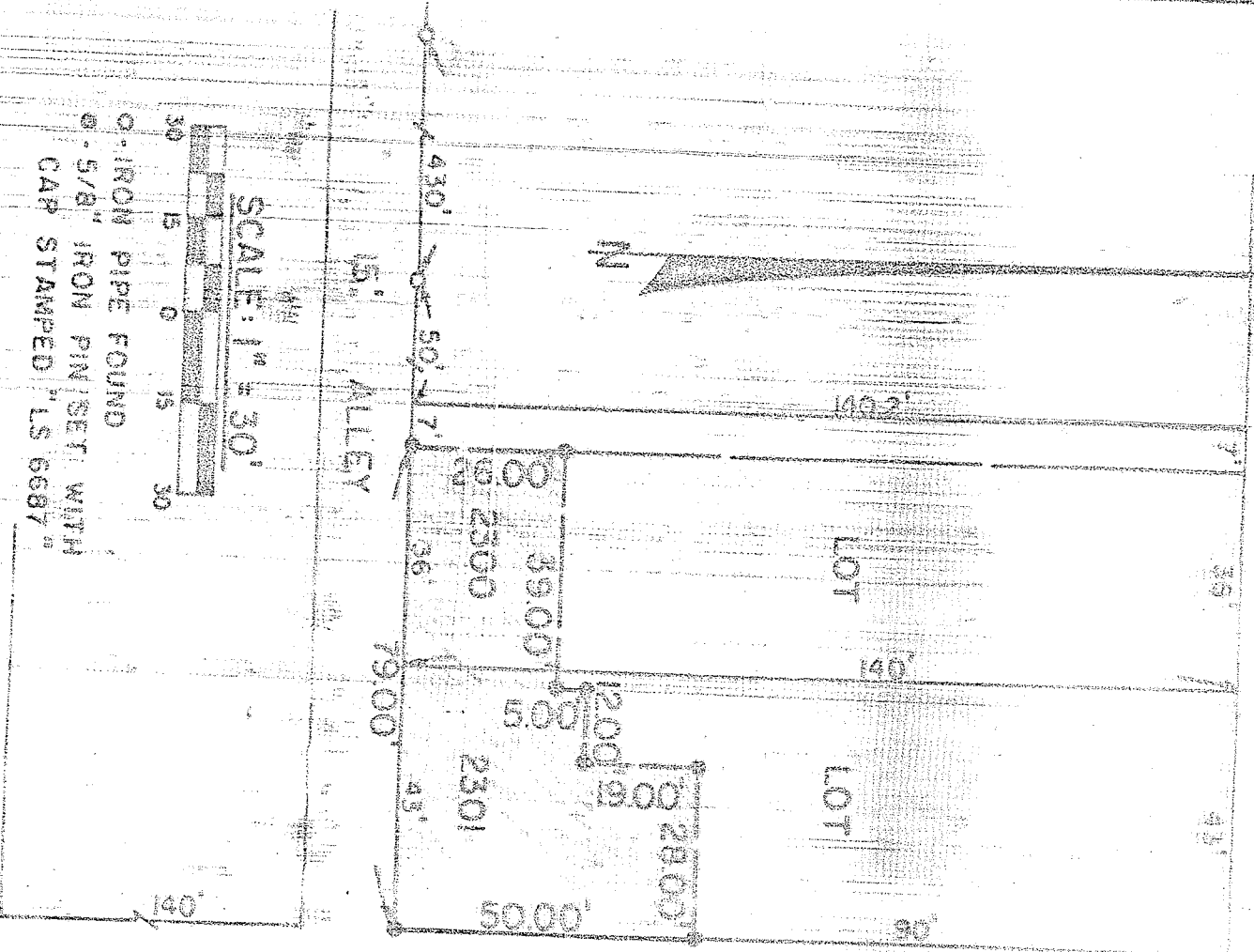

ALL ANGLES TURNED ARE 90°00'00"

AUBURN ST. - 50'

PREPARED BY

F. E. KROCKA & ASSOCIATES

RAYMOND G. LENCIOWSKI  
 REGISTERED SURVEYOR NO. 6687  
 DATE: NOVEMBER 26, 1984