

SURVEY FOR
CHARLES E. & BERNIECE DONLEY
 LOTS # 2180, 2181, 2182
 SHELBY
 OHIO

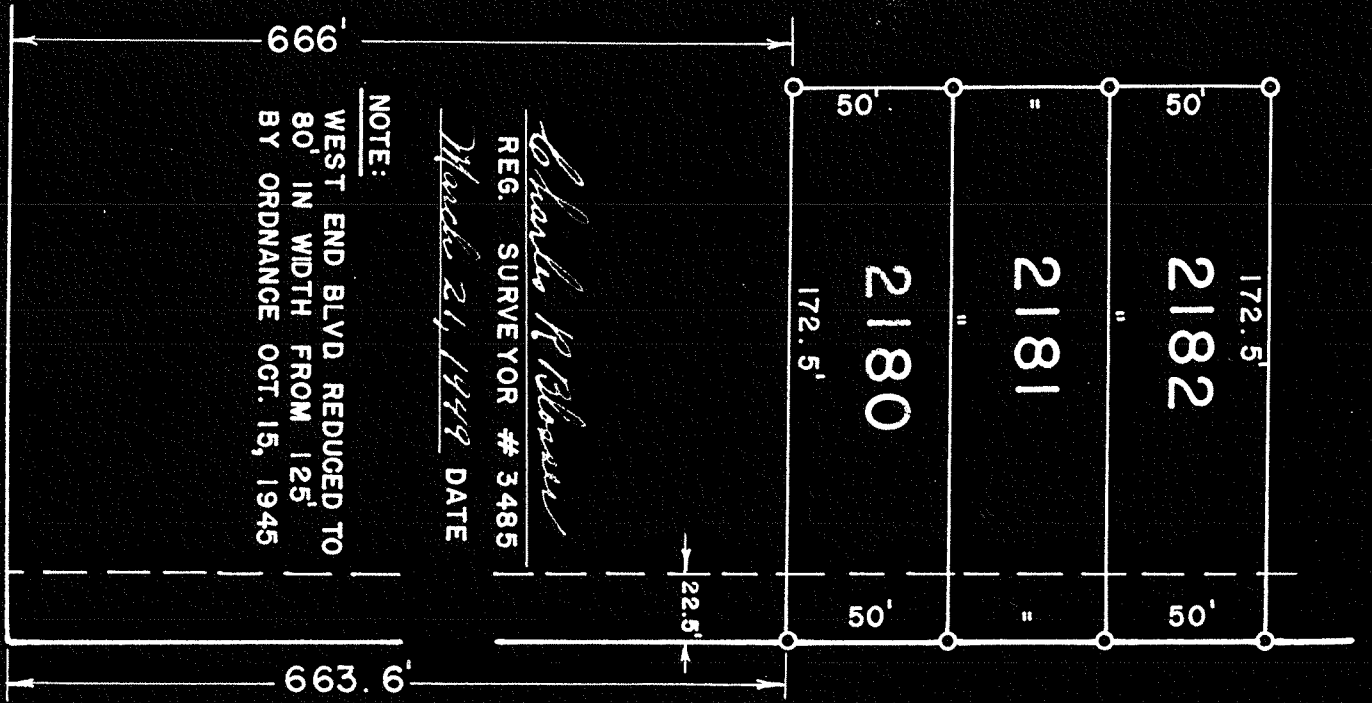

Charles H. Brown
 REG. SURVEYOR # 3485
 Made 21, 1949 DATE

NOTE:
 WEST END BLVD. REDUCED TO
 80' IN WIDTH FROM 125'
 BY ORDINANCE OCT. 15, 1945

VERNON RD.

WEST END BLVD. 80'

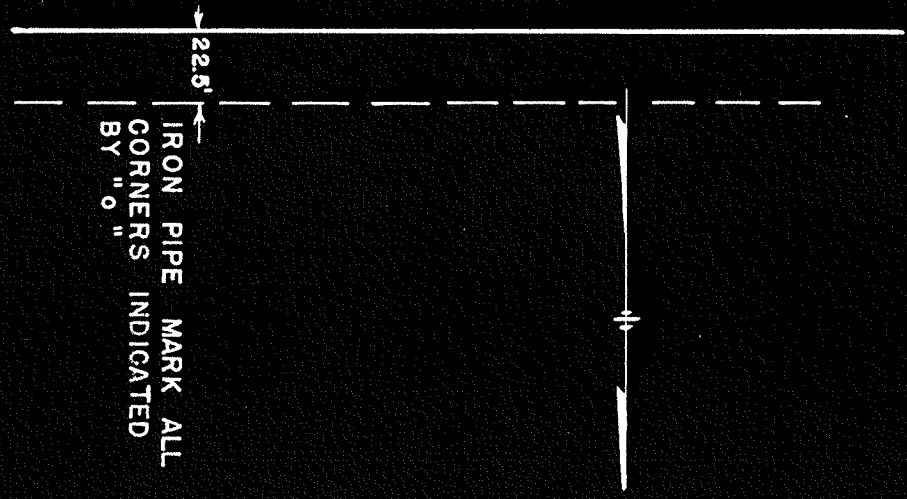

IRON PIPE MARK ALL
 CORNERS INDICATED
 BY "0"

FIELD BOOK # 5
 PAGE 8

40'