

PLAT OF PROPERTY SURVEY
RICHARD WHITNEY
 PARTS OF INLOTS 2137 AND 2138
 CITY OF SHELBY, RICHLAND COUNTY, OHIO

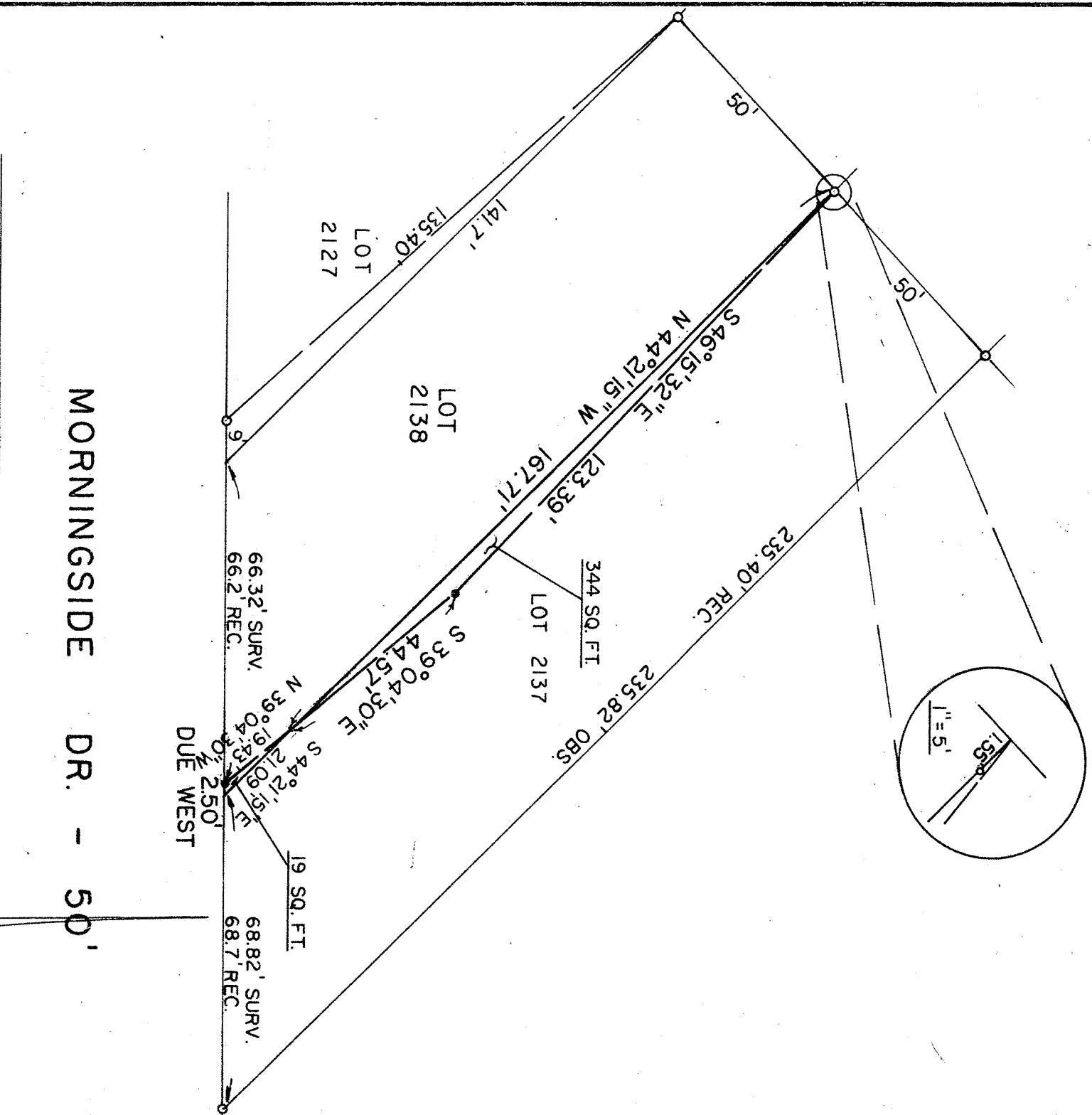

BEARINGS ARE ASSUMED

LEGEND

- o- IRON PIPE FOUND
- 5/8" IRON PIN SET WITH CAP STAMPED "6687, 6991"

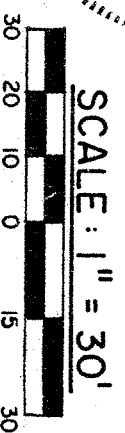
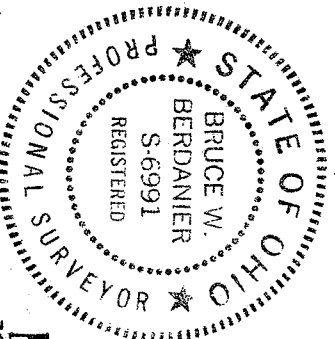

N

MORNINGSIDE DR. - 50'

PREPARED BY

F. E. KROCKA & ASSOCIATES

BRUCE W. BERDANIIER

Bruce W. Berdaniier

REGISTERED OHIO SURVEYOR NO. 6991

DATE: NOVEMBER 1, 1985