

SURVEY FOR  
**LEROY CRALL**  
PT. LOT # 2100  
SHELBY  
OHIO

MANSFIELD AVE 60'

MAXWELL AVE 60'

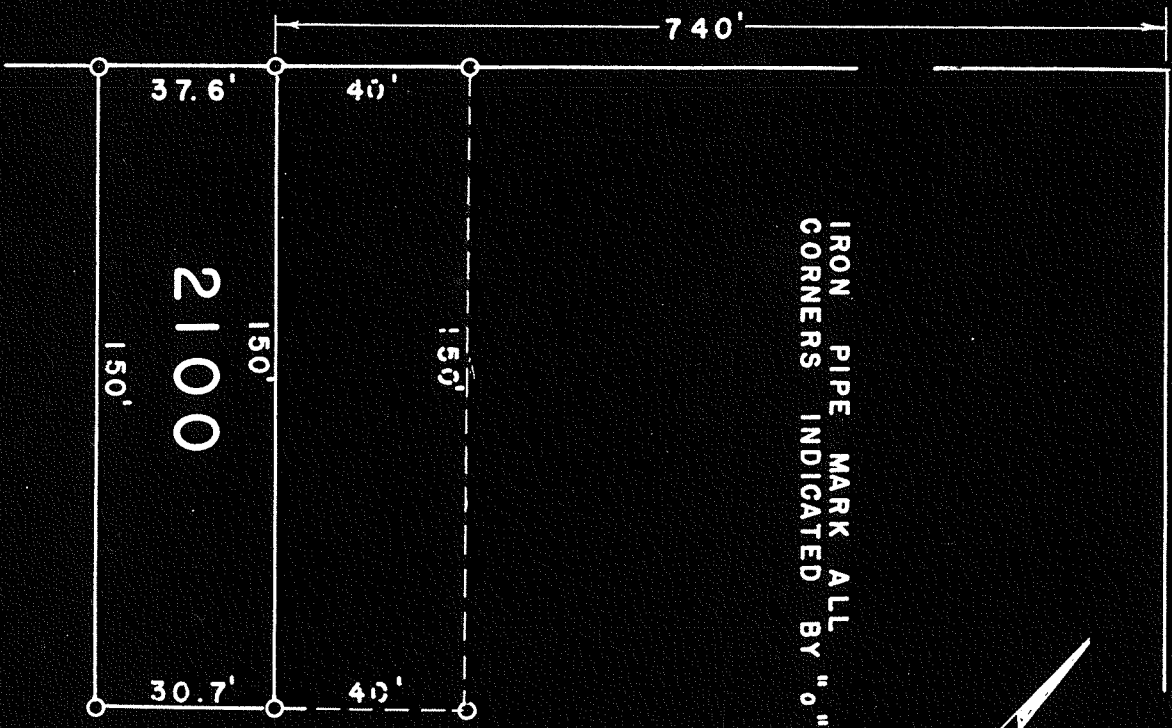

IRON PIPE MARK ALL  
CORNERS INDICATED BY "o"

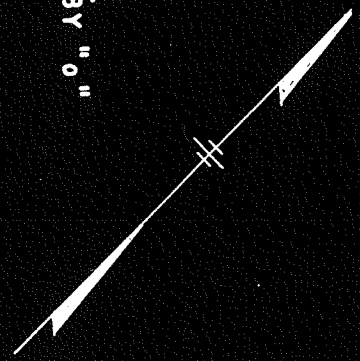

*Charles P. Brown*  
REG. SURVEYOR # 3485  
*April 19, 1945*  
DATE

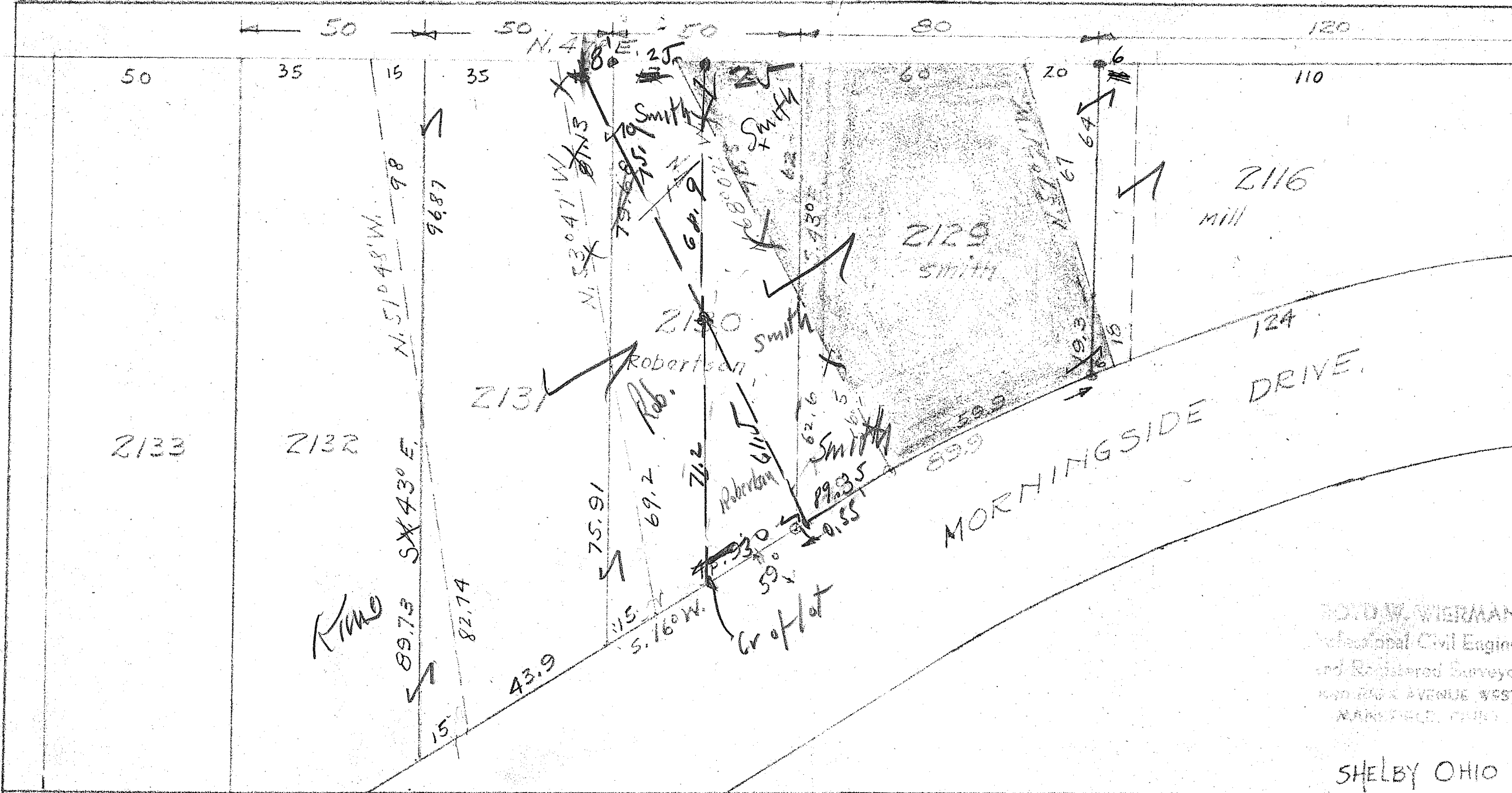

ROYD W. WIERMAN  
 Professional Civil Engineer  
 and Registered Surveyor  
 1401 EAST AVENUE WEST  
 MARIETTA, OHIO

SHELBY OHIO

PLAT OF PROPERTY SURVEY

MICHAEL E. & GENEVIEVE J. MILLER  
TO

RON & NANCY CARNICOM

PART OF INLOT NO. 2935

CITY OF SHELBY, RICHLAND COUNTY, OHIO

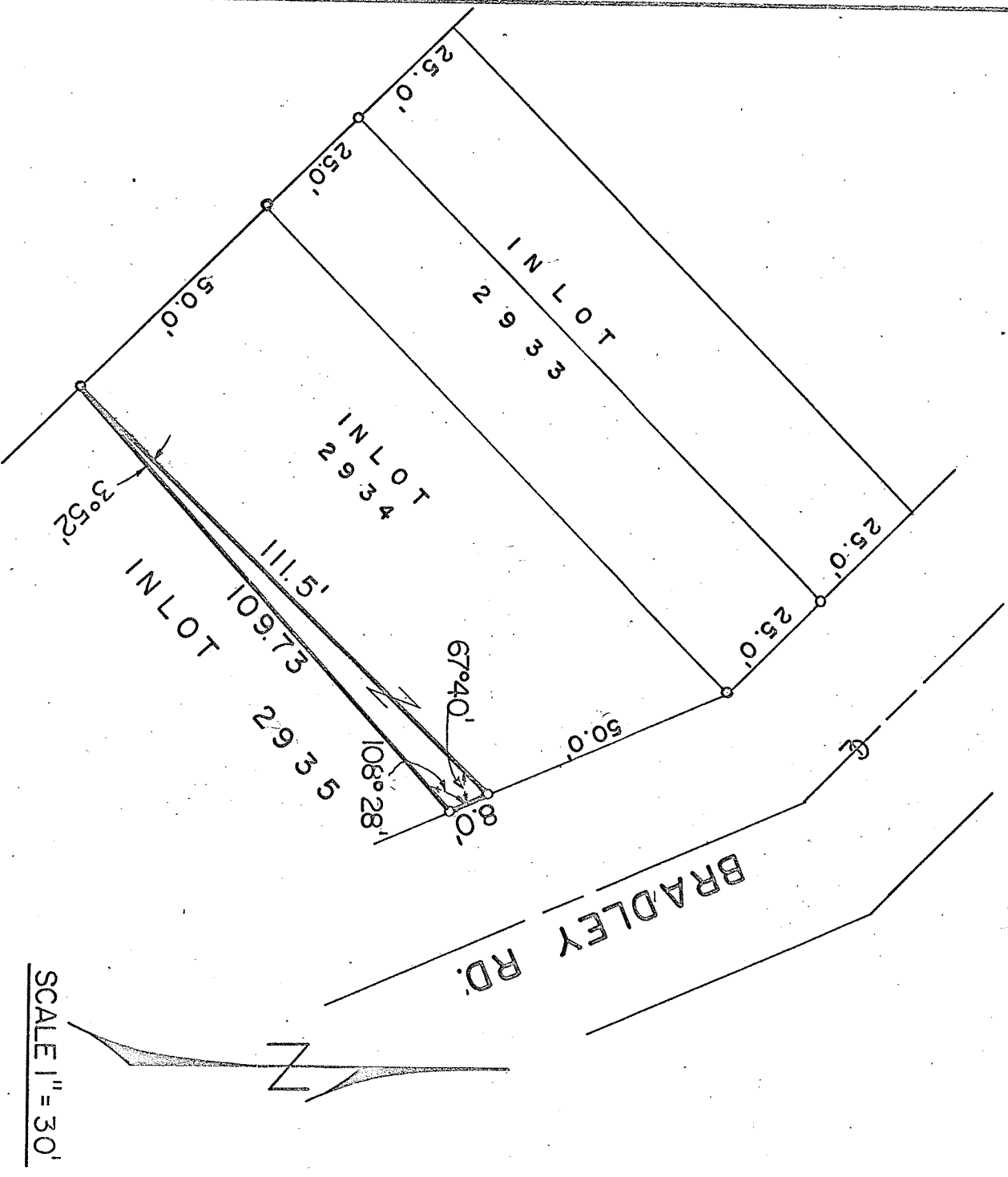

DESCRIPTION:

Being a triangular part of Inlot No. 2935 of the consecutively numbered Inlots in the City of Shelby, Richland County, Ohio and being more particularly described as follows:

Beginning for the same at an iron pipe on the west property line of Bradley Road which iron pipe is the northeast corner of Inlot No. 2935 (southeast corner of Inlot No. 2934); thence southeasterly along the west property line of Bradley Road (east line of Inlot No. 2935) a distance of 8.0 feet to an iron pipe; thence with an interior angle of 108°28' to the southwest a distance of 109.73 feet to an iron pipe which is the northwest corner of Inlot No. 2935 (southwest corner of Inlot No. 2934); thence with an interior angle of 30°52' to the northeast along the north line of Inlot No. 2935 (south line of Inlot No. 2934) a distance of 111.5 feet to an iron pipe which is the point of beginning.

Certification: I hereby certify that a survey was made of the above property and iron pipe placed as indicated.

F. E. KROCKA ANNY ASSOCIATES

Fred E. Krocka

Ohio Registered Surveyor No. 3702

Date: May 14, 1971