

PLAT OF PROPERTY SURVEY  
 JESSIE HAINES AND WAYNE L. KEEFER  
 LOT NO. 1980 & PART LOT NO. 1974  
 CITY OF SHELBY, RICHLAND COUNTY, OHIO

SMILEY AVE. - 60'

- ① 91° 00'
- ② 89° 00'
- ③ 90° 17'
- ④ 89° 43'



SCALE: 1" = 60'

- IRON PIPE FOUND
- IRON PIPE PLACED
- RAILROAD SPIKE PLACED

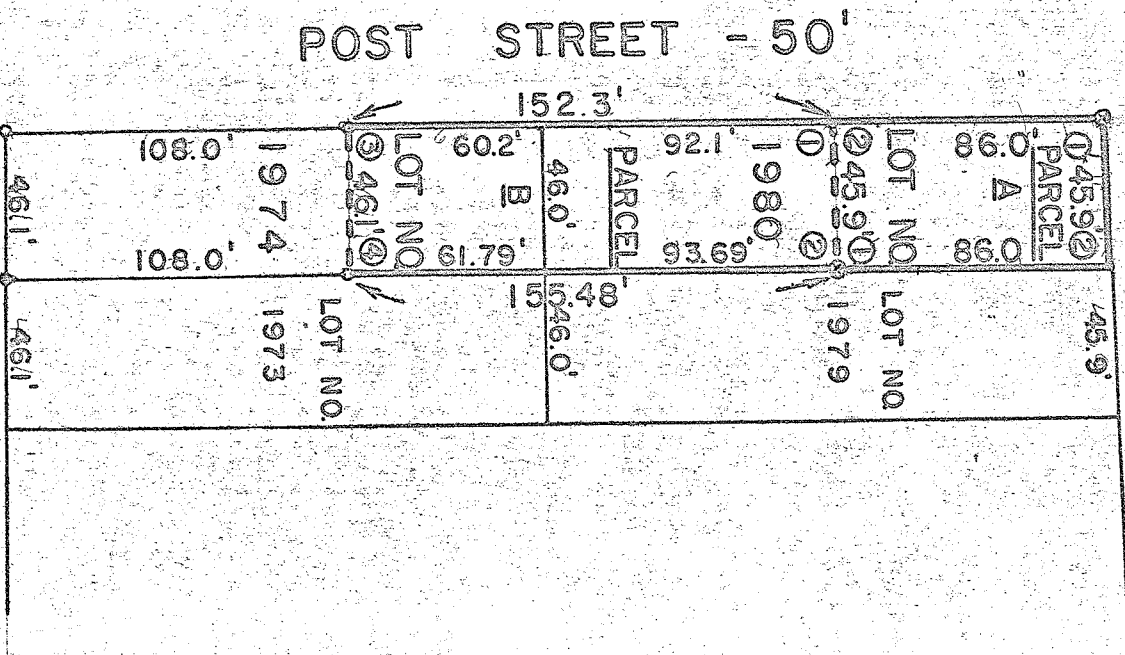

MARVIN AVE. - 60'

PREPARED BY:

*F. E. Krocka*  
 F. E. KROCKA & ASSOCIATES

FRED E. KROCKA  
 OHIO REGISTERED SURVEYOR NO. 5702  
 DATE: JULY 15, 1976