

SURVEY FOR CLARENCE FRY

INLOT 1972

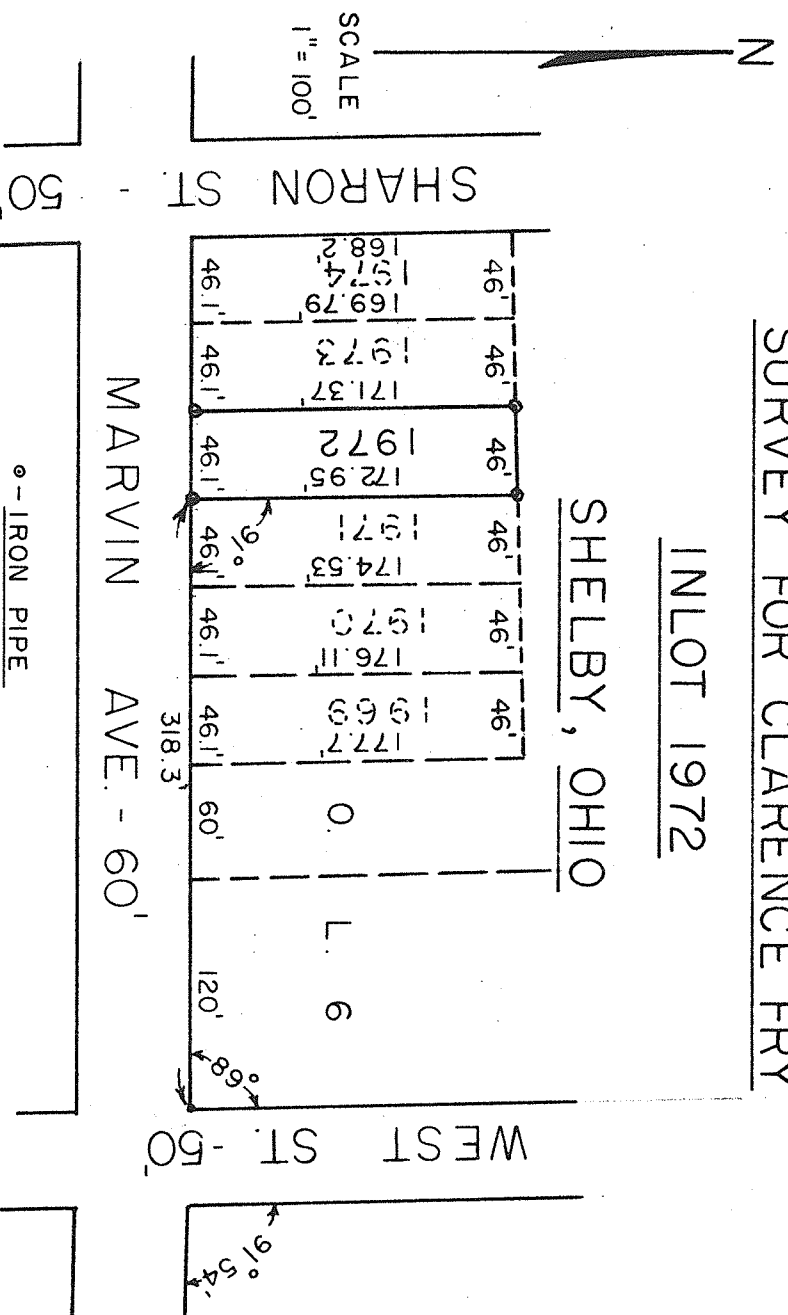

Description- Inlot 1972

Situated in the City of Shelby, County of Richland and State of Ohio and being Inlot 1972 as the inlots of the City of Shelby are consecutively numbered and more particularly described as follows:

Commencing at the intersection of the west line of West St. and the north line of Marvin Avenue; thence West along the north line of Marvin Ave. a distance of 318.3 feet to an iron pipe and the principal place of beginning; thence N.1 00'W. a distance of 172.95 feet to an iron pipe; thence S.88 02'W. a distance of 46 feet to an iron pipe; thence S.1 00'E. a distance of 171.37 feet to an iron pipe on the north line of Marvin Ave.; thence East along the north line of Marvin Ave. a distance of 46.1 feet to the place of beginning.

I hereby certify that a survey of the above described premises has been made, that iron pipe have been located on the corners of said lot and that the length of lines are as indicated above.

F. E. Krocka
Registered Surveyor No. 3702

Shelby, Ohio
Aug. 16, 1958