

PLAT OF BOUNDARY SURVEY
JOYCE BARNES
 LOT 1963, PLAT VOL. 10, PG. 7
 CITY OF SHELBY, RICHLAND COUNTY, OHIO

BEARINGS ARE ASSUMED

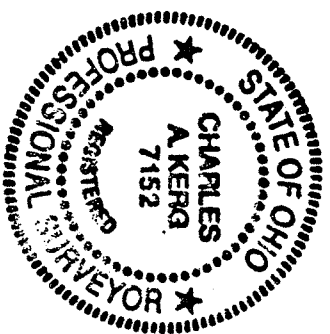
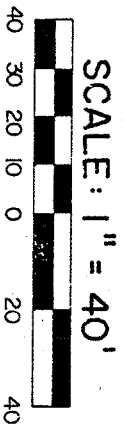
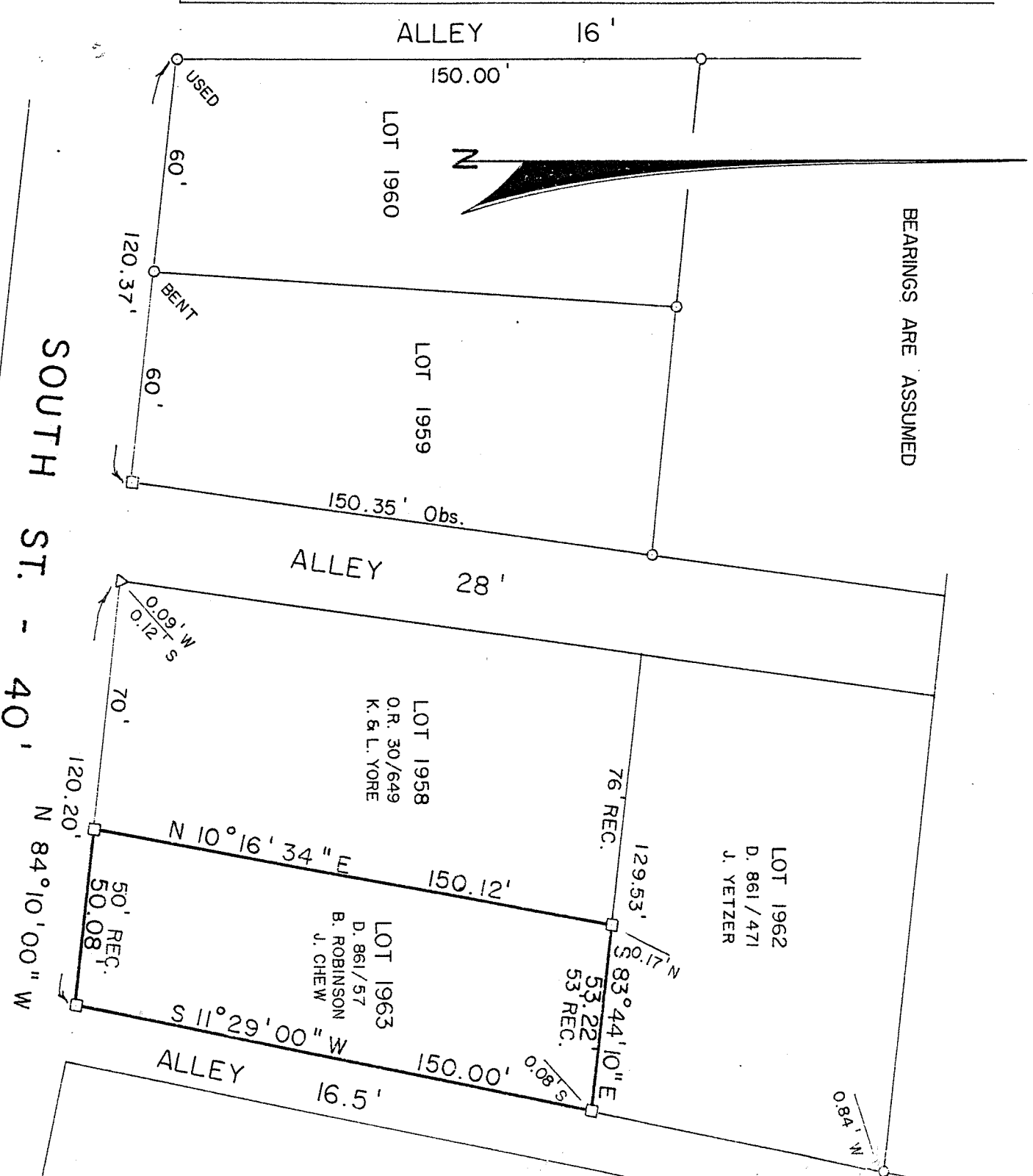

LEGEND

- - IRON PIPE FOUND
 - - SQUARE OR RECTANGULAR IRON BAR FOUND
 - △ - ROUND IRON BAR FOUND
 - - 5/8" IRON PIN SET WITH CAP
- STAMPED "C. KERG, RLS 7152"

PREPARED BY
KERG SURVEYING

Charles A. Kerg
 REGISTERED OHIO SURVEYOR NO. 7152
 CHARLES A. KERG
 DATE: FEBRUARY 7, 1990