

PLAT OF BOUNDARY SURVEY

MARGIE CLARK

LOT 1911, PLAT VOLUME 9, PAGE 24  
CITY OF SHELBY, RICHLAND COUNTY, OHIO

BEARINGS ARE ASSUMED

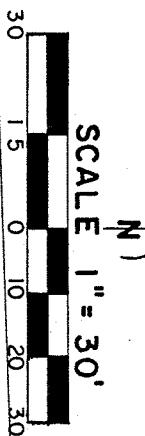

PARK AVE. - 50'  
SIMEON ST. - 40'  
MACK AVE - 50'

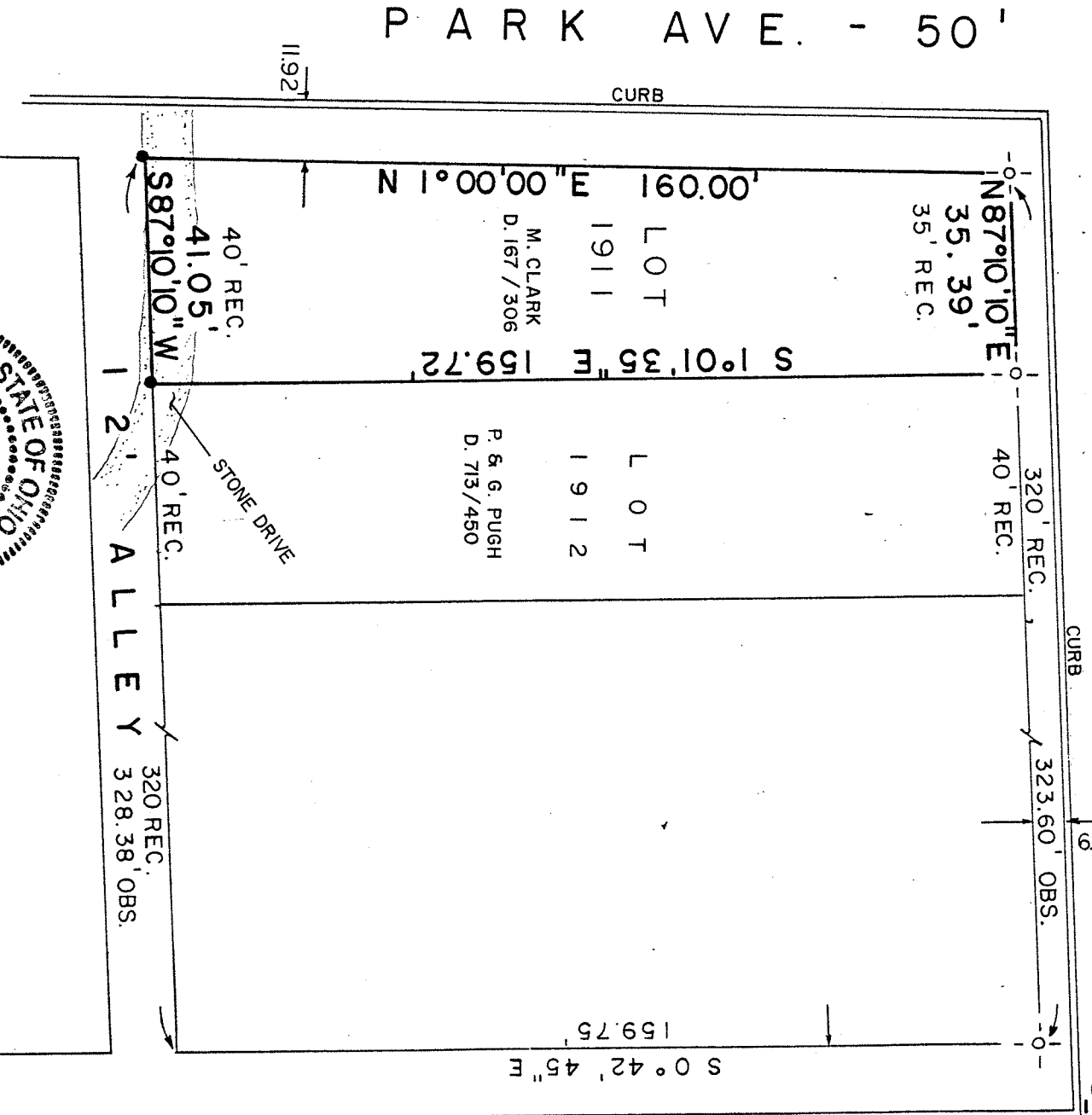

LEGEND

○ - DRILLHOLE & CROSS SET

● - 5/8" IRON PIN SET WITH CAP STAMPED "C. KERG, RLS 7152"

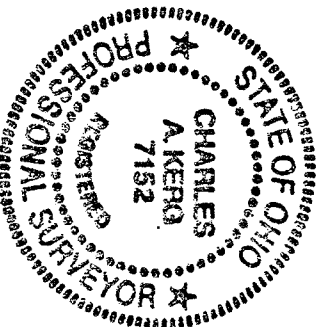

PREPARED BY  
KERG SURVEYING

CHARLES A. KERG  
*Charles A. Kerg*

REGISTERED OHIO SURVEYOR NO. 7152  
DATE: OCTOBER 13, 1989