

PLAT OF PROPERTY SURVEY
RIPLEY STRATTON
 LOT 1877, PLAT VOL. 9, PG. 23
 CITY OF SHELBY, RICHLAND COUNTY, OHIO

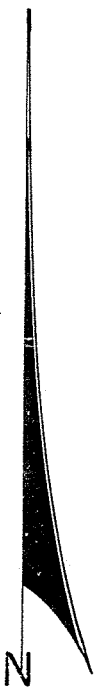

BEARINGS ARE ASSUMED

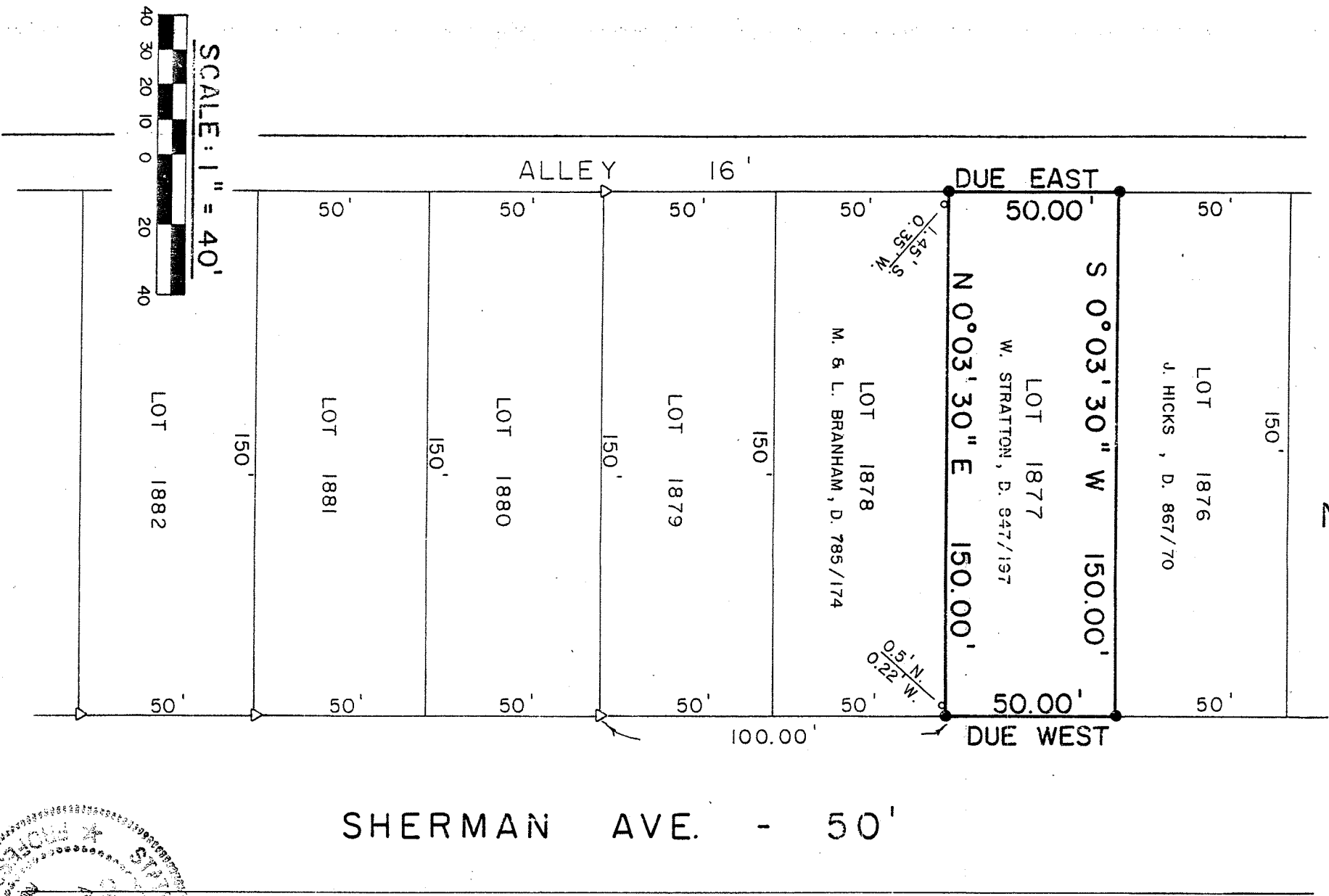

SCALE: 1" = 40'
 40 30 20 10 0 20 40

LEGEND

- △ - IRON PIN FOUND " 6687 "
- - IRON PIPE FOUND
- - 5/8" IRON PIN SET WITH CAP STAMPED " 6687, 6991 "

PREPARED BY

F. E. KROCKA & ASSOCIATES

CHARLES A. KERG

REGISTERED OHIO SURVEYOR NO. 7152
 DATE: OCTOBER 18, 1988

