

PLAT OF VACATION OF ALLEY
 BETWEEN LOTS NOS. 1861, 1862 & 1864-1873, INCLUSIVE
 EAST OF FISH AVENUE
 CITY OF SHELBY, RICHLAND COUNTY, OHIO

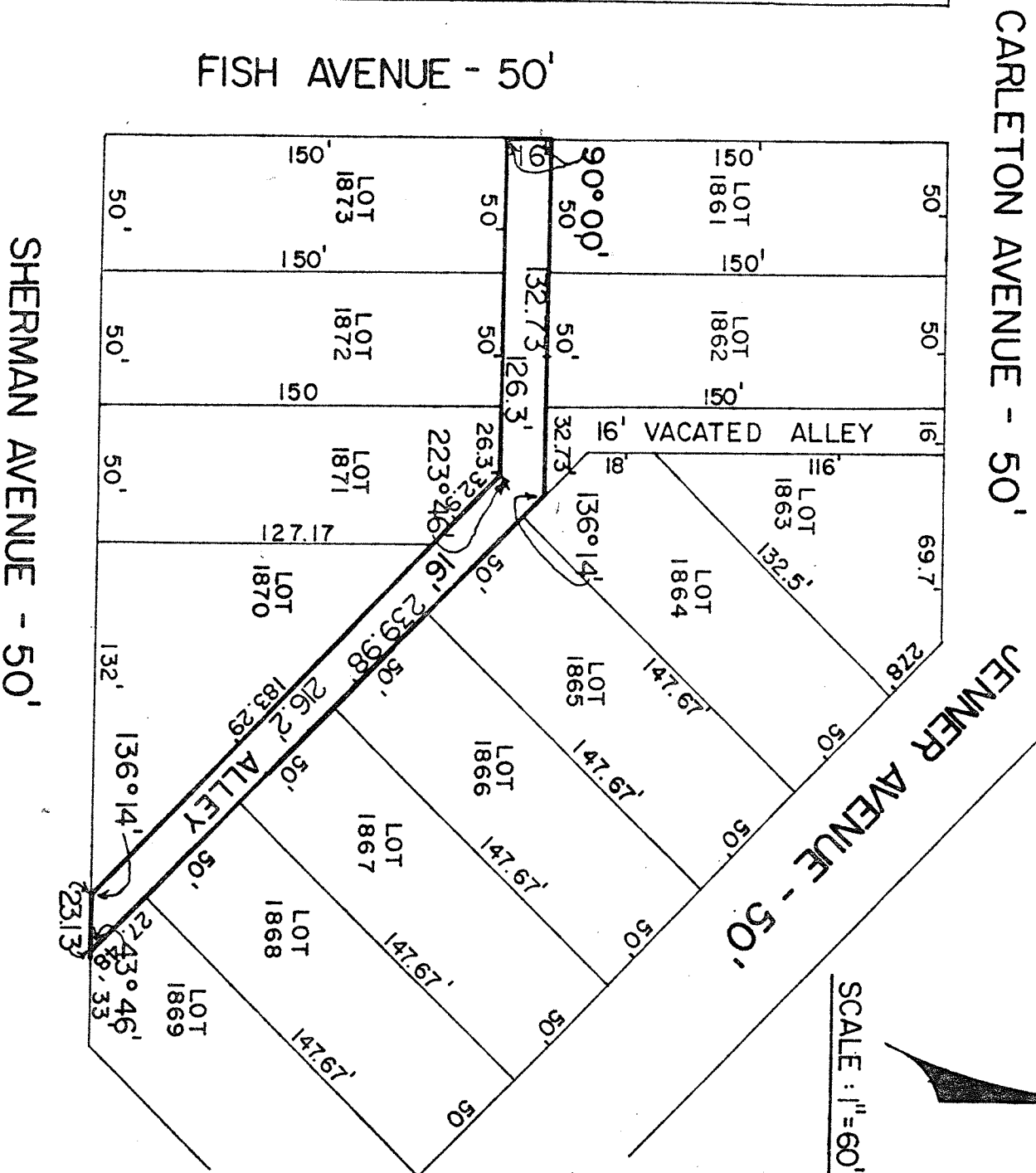

PREPARED BY:

F. E. KROCKA & ASSOCIATES

FRED. E. KROCKA

OHIO REGISTERED SURVEYOR NO. 3702
 DATE : NOVEMBER 16, 1978

PLAT OF BOUNDARY SURVEY
RUDY LESSEUER
 PART OF LOT 1801, PLAT VOL. 9, PG. 23
 CITY OF SHELBY, RICHLAND COUNTY, OHIO

W. MAIN ST. (S.R. 39 - 96) - 60'

BEARINGS
 ARE ASSUMED

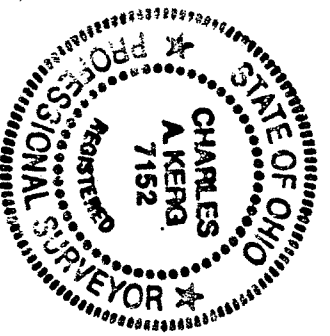
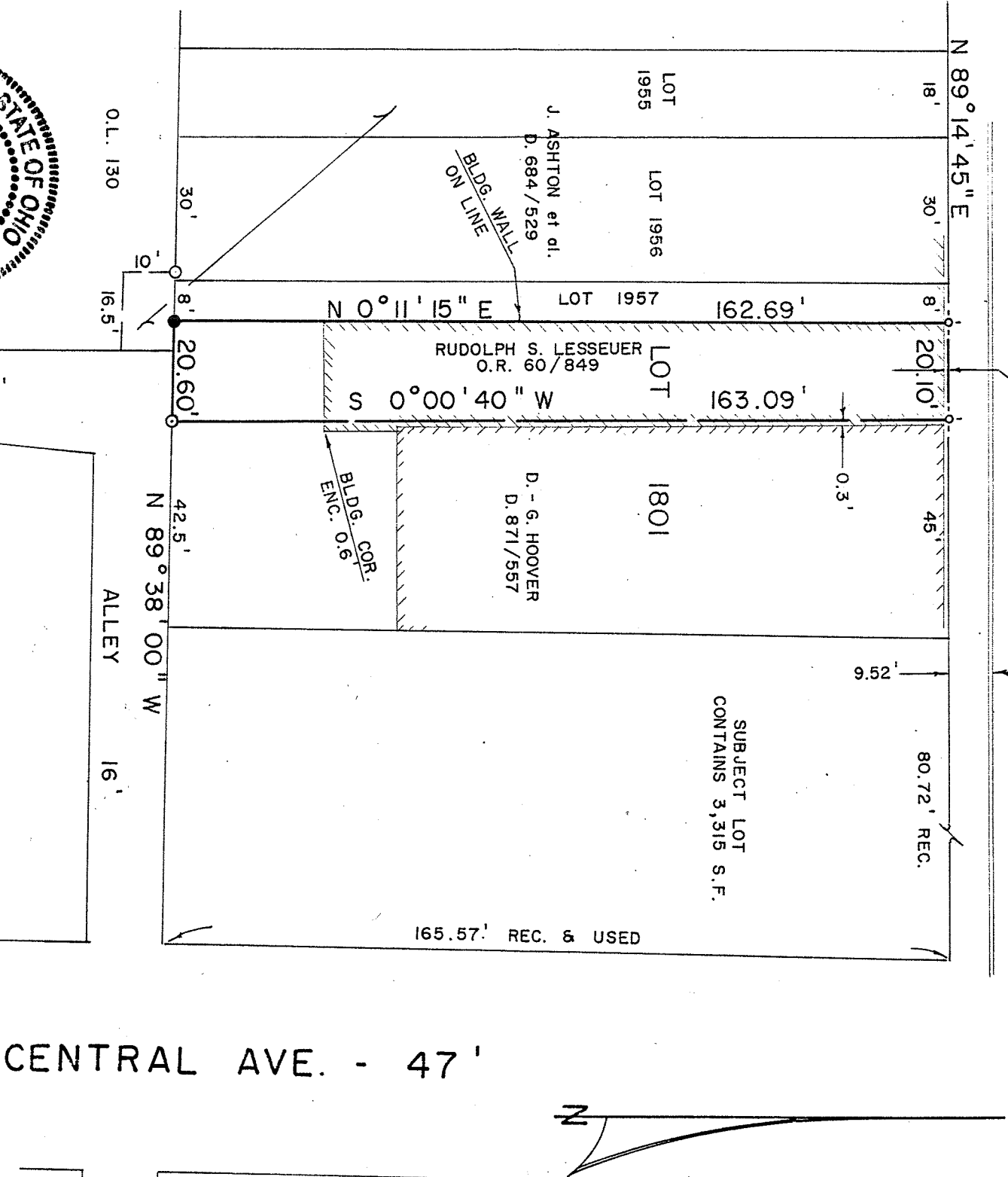

LEGEND

- IRON PIPE FOUND
- ⊕ DRILLHOLE AND CROSS SET
- ⊙ SURVEY NAIL SET
- 5/8" IRON PIN SET WITH CAP
- STAMPED "C. KERG, RLS 7152"

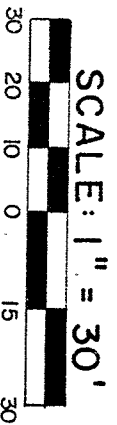

PREPARED BY
KERG SURVEYING

CHARLES A. KERG
 REGISTERED OHIO SURVEYOR NO. 7152
 DATE: SEPTEMBER 13, 1991