

PLAT
 GEORGE L. DICK
 PART OF LOTS NO. 1779, 1780, 1781 & 1782
 CITY OF SHELBY, RICHLAND COUNTY, OHIO

WILSON AVENUE - 50'

SCALE: 1" = 40'

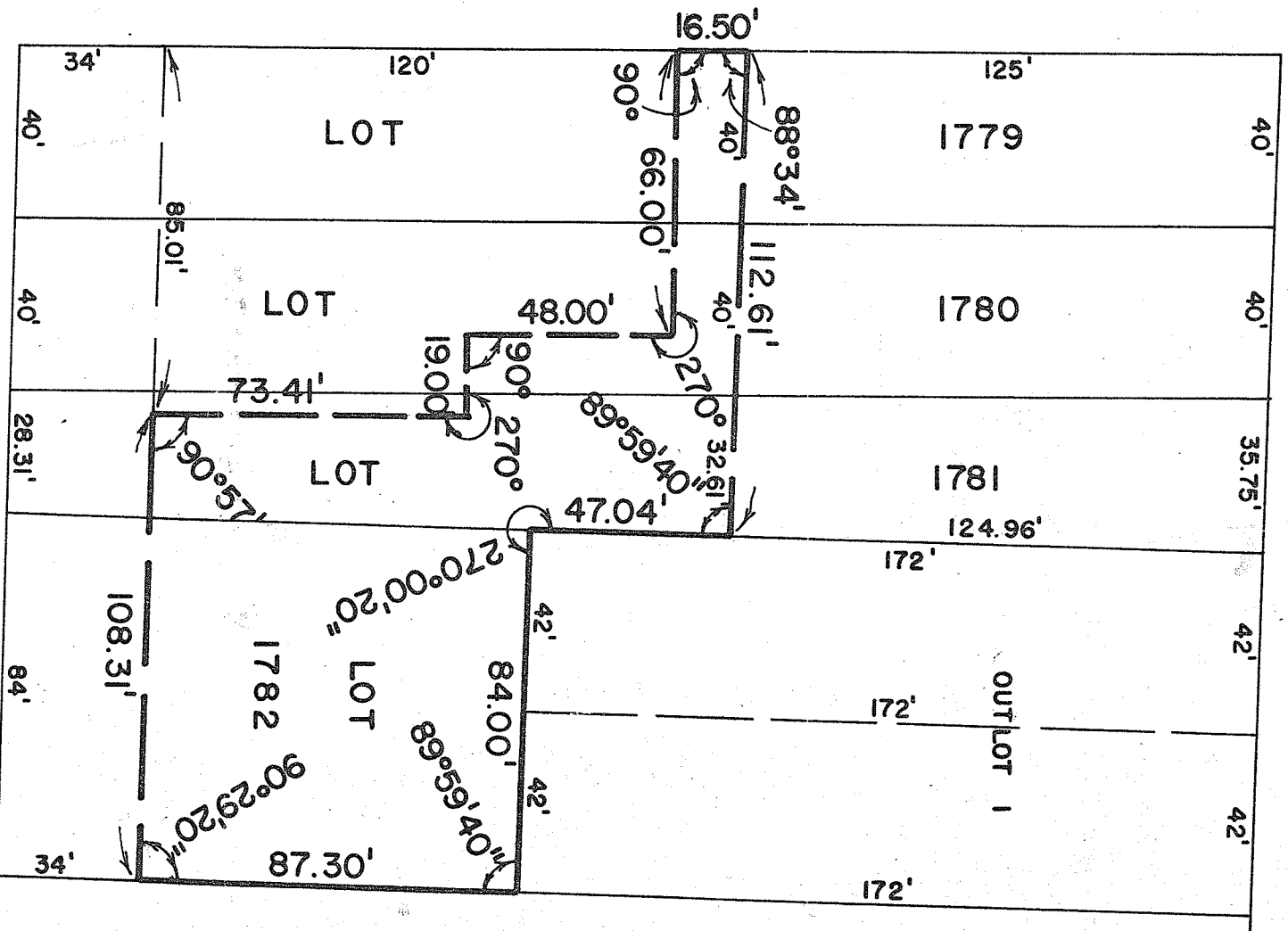

PREPARED BY:

F. E. KROCKA & ASSOCIATES
 Fred E. Krocka
 OHIO REGISTERED SURVEYOR NO. 3702
 DATE: AUGUST 29, 1974

60'