

PLAT OF PROPERTY SURVEY
 NATHANIEL PERRY
 LOTS 1775, 1776, 1777, & 1778
 SHELBY, RICHLAND COUNTY, OHIO

PLYMOUTH STREET - 40'

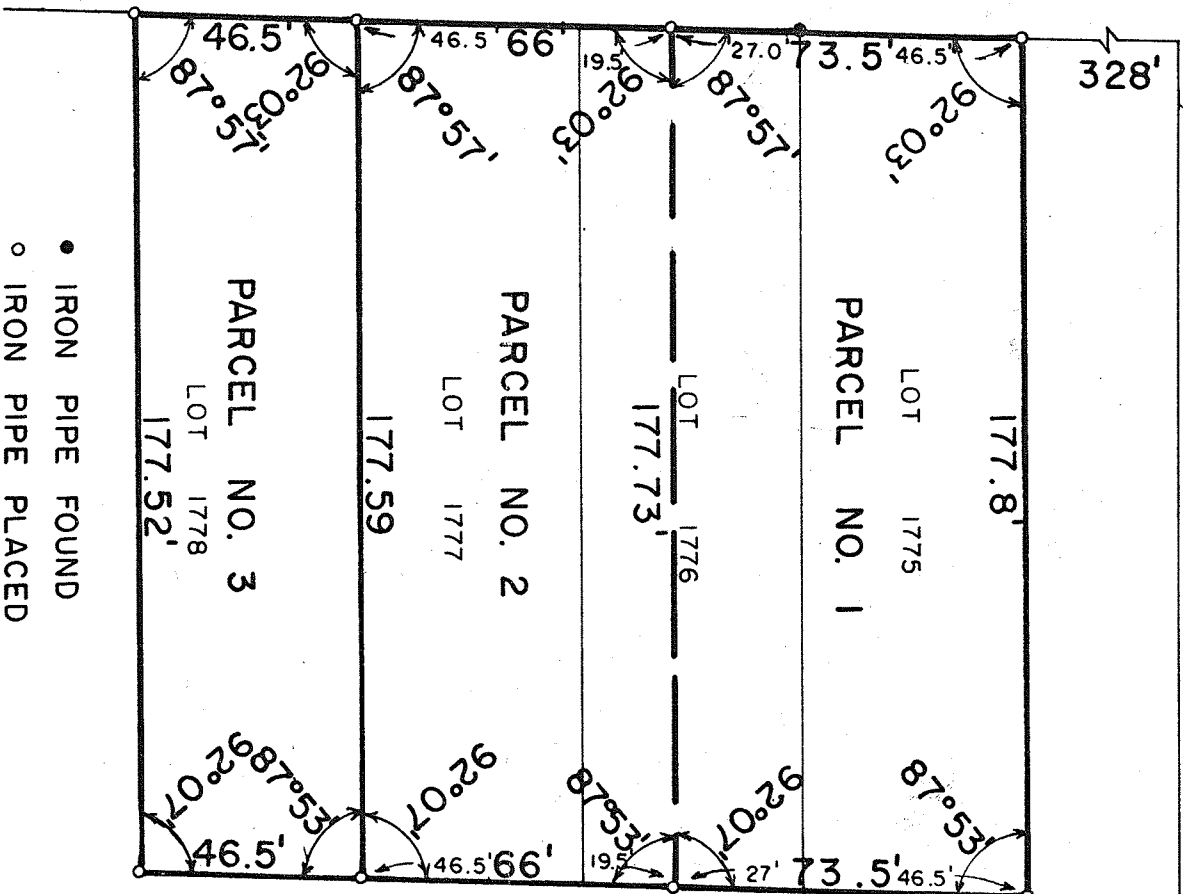

- IRON PIPE FOUND
- IRON PIPE PLACED

CERTIFICATION: I HEREBY CERTIFY THAT A SURVEY WAS MADE OF THE ABOVE PROPERTY AND IRON PIPE PLACED AS INDICATED.

F. E. KROCKA & ASSOCIATES

Fred E. Krocka

FRED E. KROCKA
 OHIO REGISTERED SURVEYOR NO. 3702
 JULY 18, 1974

SCALE - 1" = 40'

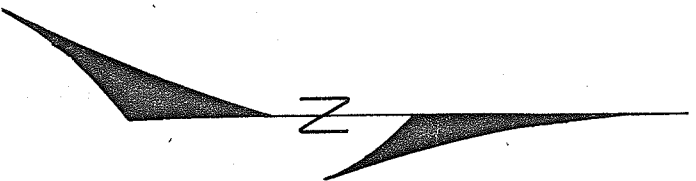

JEFFERY AVENUE - 60'