

PLAT OF BOUNDARY SURVEY
A. J. ARMSTRONG
 LOT 1760, PLAT VOL. 9, PG. 6
 CITY OF SHELBY, RICHLAND COUNTY, OHIO

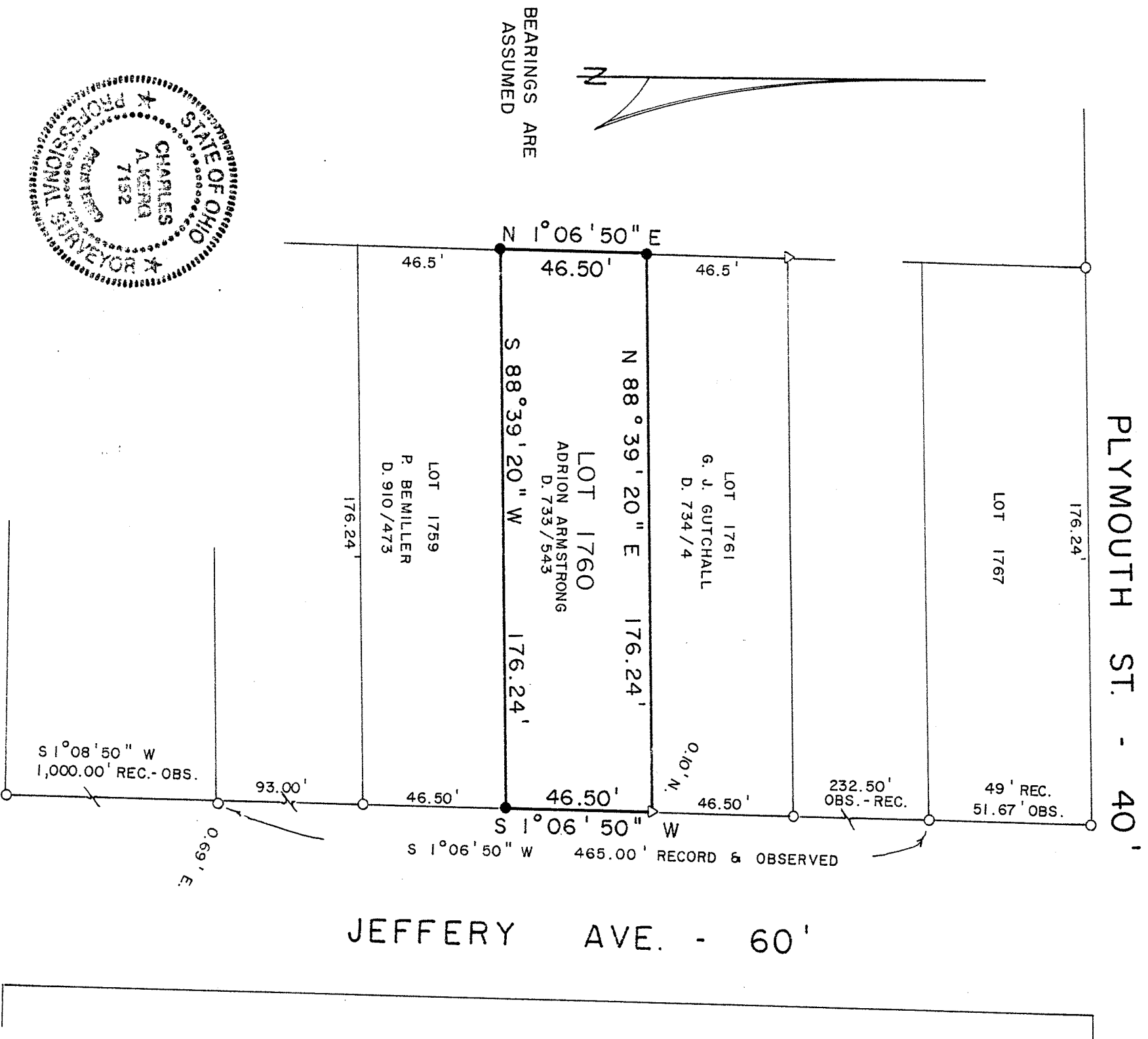

BEARINGS ARE
 ASSUMED



176.24'

LOT 1767

PLYMOUTH ST. - 40'

LOT 1761

G. J. GUTCHALL
 D. 734/4

N 88° 39' 20" E 176.24'

LOT 1760

ADRION ARMSTRONG
 D. 733/543

S 88° 39' 20" W 176.24'

LOT 1759

R. BEMILLER
 D. 910/473

46.5'

46.50'

S 1° 06' 50" W

465.00' RECORD & OBSERVED

0.10' N.

232.50' OBS. - REC.

49' REC.
 51.67' OBS.

S 1° 08' 50" W
 1,000.00' REC. - OBS.

93.00'

0.69' E

SMILEY AVE. - 60'