

PLAT OF PROPERTY SURVEY
EVERETT TIFFANY
 LOTS 1628 AND 1629, PLAT VOL. 8, PG. 31
 CITY OF SHELBY, RICHLAND COUNTY, OHIO

RAYMOND AVE. - 60'

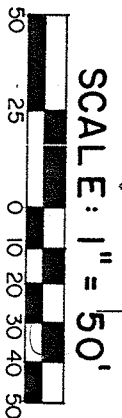
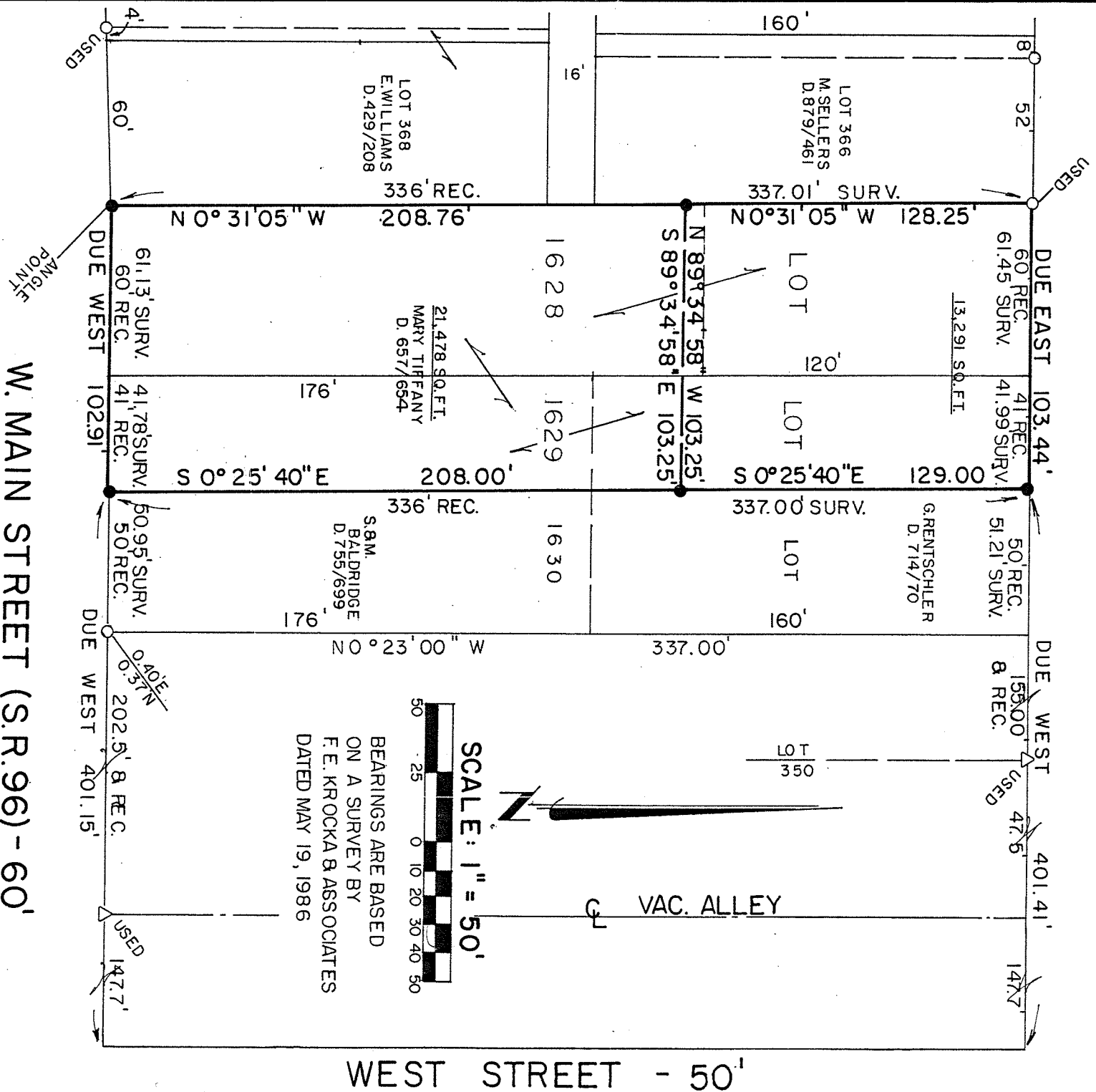

LEGEND

- IRON PIPE FOUND
- △ IRON PIN FOUND "6687, 6991"
- IRON PIN SET WITH CAP STAMPED "6687, 6991"

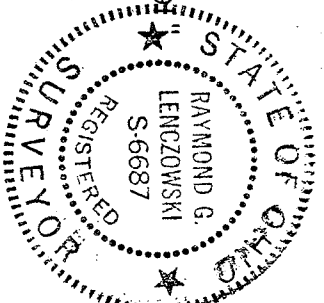

PREPARED BY
F. E. KROCKA & ASSOCIATES
 RAYMOND G. LENCZOWSKI
 REGISTERED OHIO SURVEYOR NO. 6687
 DATE: SEPTEMBER 16, 1987