

PLAN OF PROPERTY & LOCATION SURVEY

# ROBERT WESTBELD

## LOT 1605 AND PART OF LOT 1608 CITY OF SHELBY, RICHLAND COUNTY, OHIO

BEARINGS ARE  
ASSUMED



SCALE: 1" = 50'

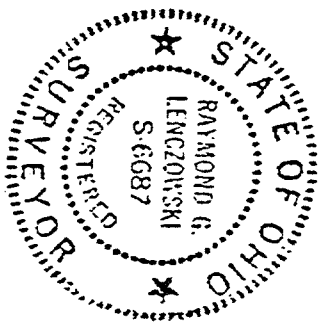
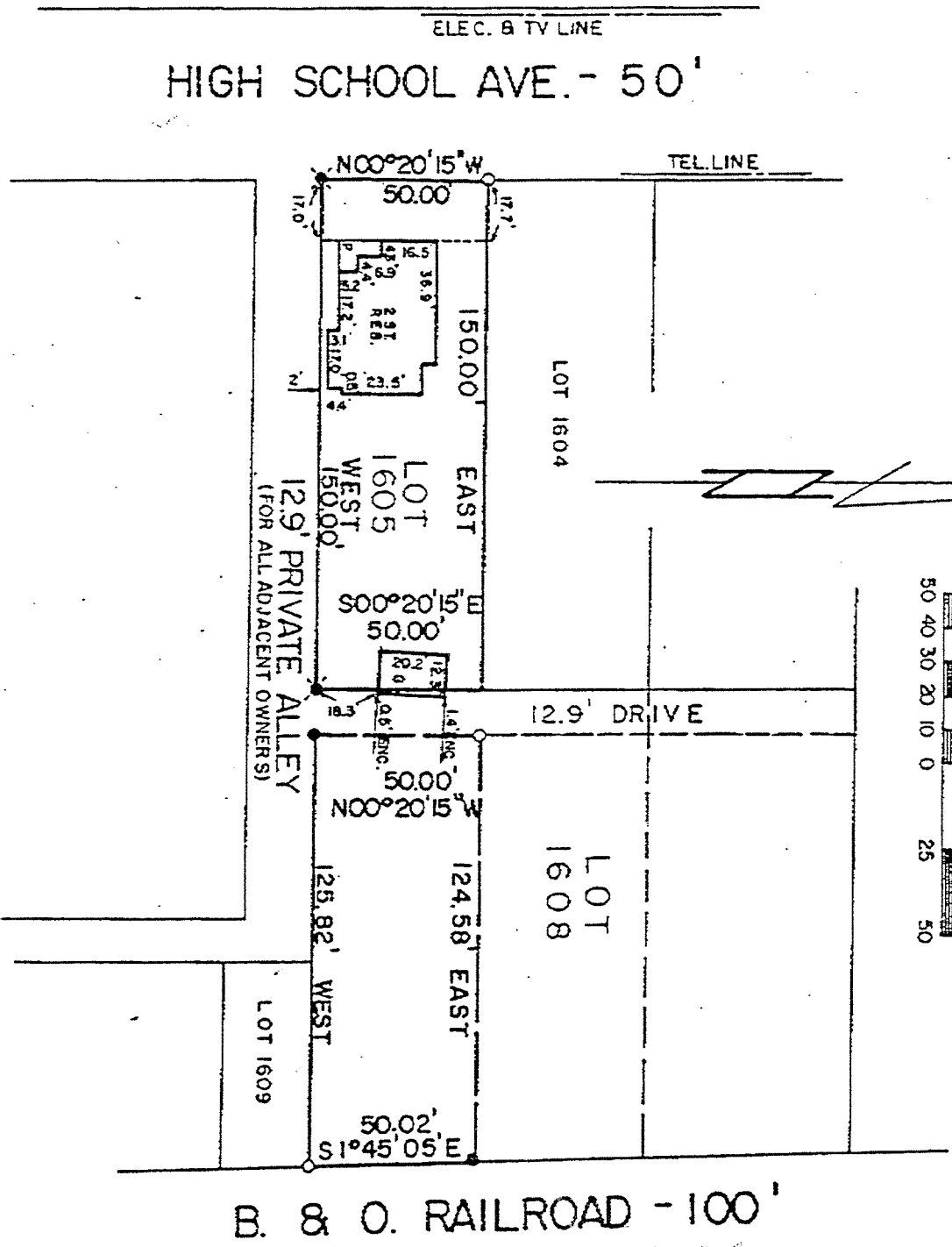

NEW SURVEY  
OF EXISTING PARCEL  
TAX MAP APPROVED

INITIAL RL DATE 2-12-92  
Parcels 1 & 2

### LEGEND

- IRON PIPE FOUND
- RAILROAD SPIKE SET
- 5/8" IRON PIN SET WITH CAP
- STAMPED "RGL 6687"

PREPARED BY

### F. E. KROCKA & ASSOCIATES, INC.

RAYMOND G. LENZOWSKI

OHIO REGISTERED SURVEYOR NO. 6687  
DATE: FEBRUARY 10, 1992