

HIGH SCHOOL AVE. 50'

SURVEY FOR  
**G. WILLIAM DEPLER**

LOTS 1604-1608

STIMPSON

LOT 1605

MRS. HYDE

LOT 1603

RICHLAND CO.

SHELBY OHIO

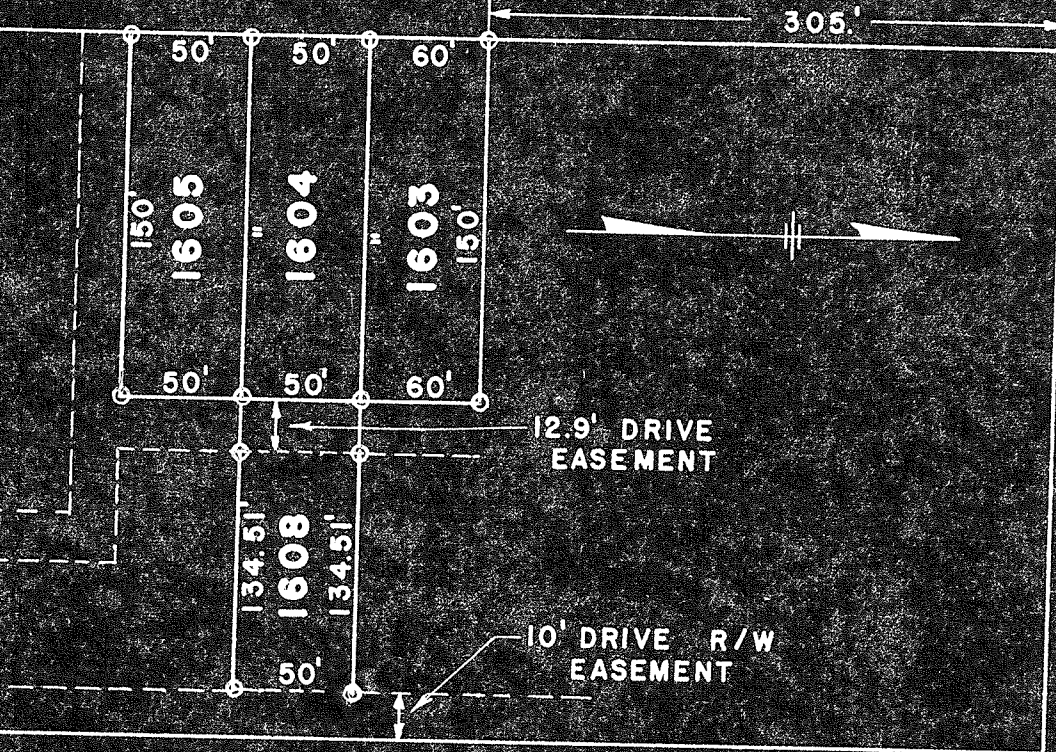

12.9' DRIVE EASEMENT

10' DRIVE R/W EASEMENT

MAIN ST. 60'

B. & O. R.R. 100'

*Charles R. Blosser*  
REG. SURVEYOR #3485  
*July 7, 1947* DATE

IRON PIPE MARK ALL CORNERS INDICATED BY "o"