

PLAT OF PROPERTY SURVEY

**CARTON SERVICE, INC.**

LOTS 1571, 1572, 1573, 1574 AND 1575  
AND PARTS OF LOTS 1581, 1582, 1583 AND 1584  
CITY OF SHELBY, RICHLAND COUNTY, OHIO

PREPARED FROM A SURVEY  
PREPARED BY FRED E. KROCKA,  
OHIO REGISTERED SURVEYOR NO. 3702  
ON DECEMBER 18, 1978

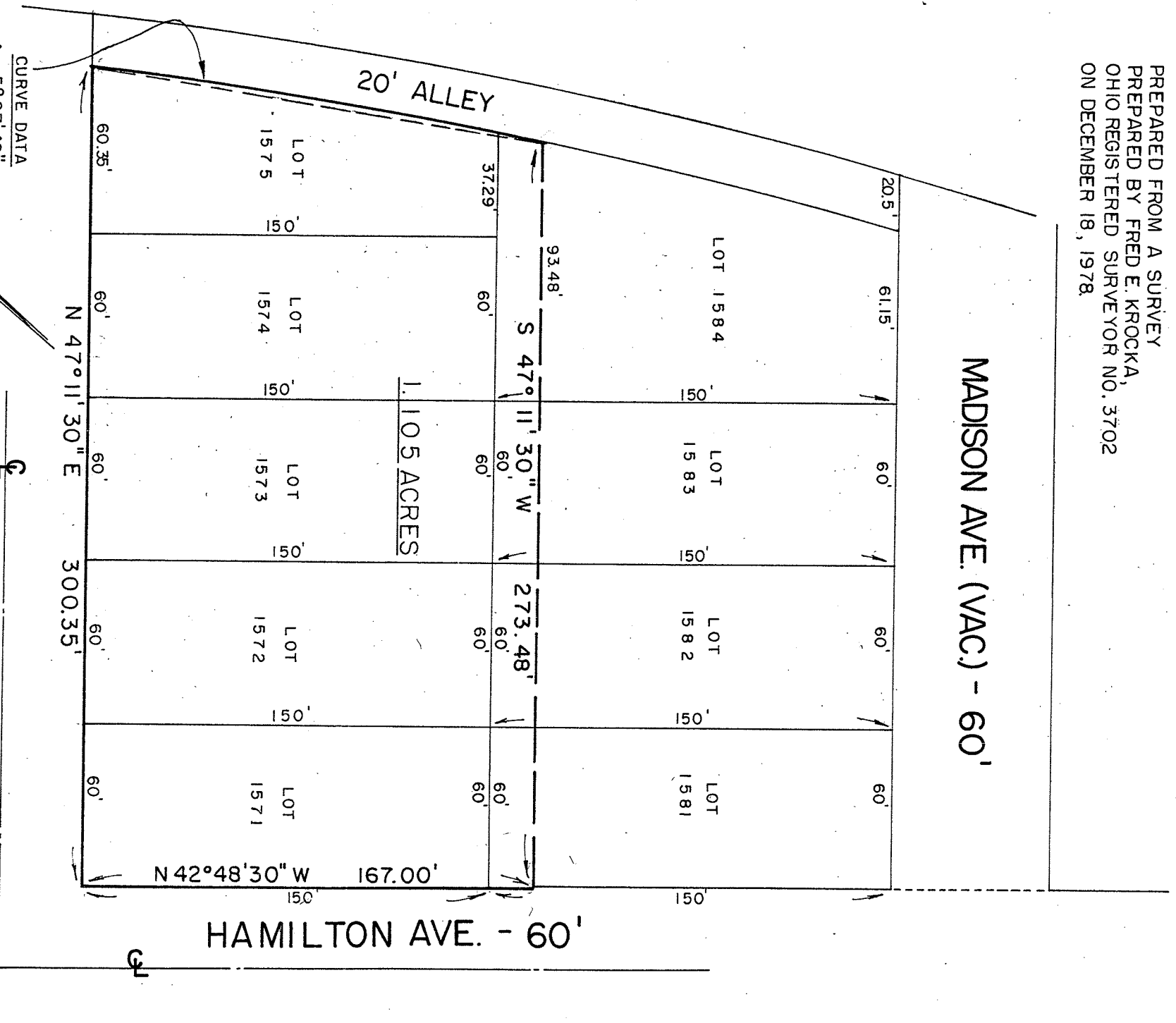

CURVE DATA  
Δ = 5° 07' 48"  
R = 1890.08'  
L = 169.20'  
CH = S 33° 40' 11" E  
169.15'



PREPARED BY  
**F. E. KROCKA & ASSOCIATES**  
RAYMOND G. LENCZOWSKI  
OHIO REGISTERED SURVEYOR NO. 6687  
DATED: JANUARY 12, 1988