

PLAT OF BOUNDARY SURVEY
SHERLEN & MARCIA HORN
 SUBDIVISION 4, LOT 1541
 CITY OF SHELBY, RICHLAND COUNTY, OHIO

R/W BEARING OF DALE AVE.
 IS BASED ON PLAT VOL. 7,
 PG. 22

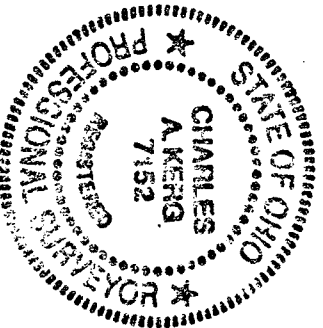
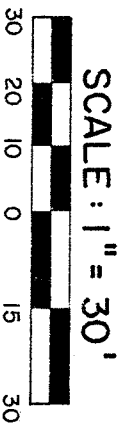
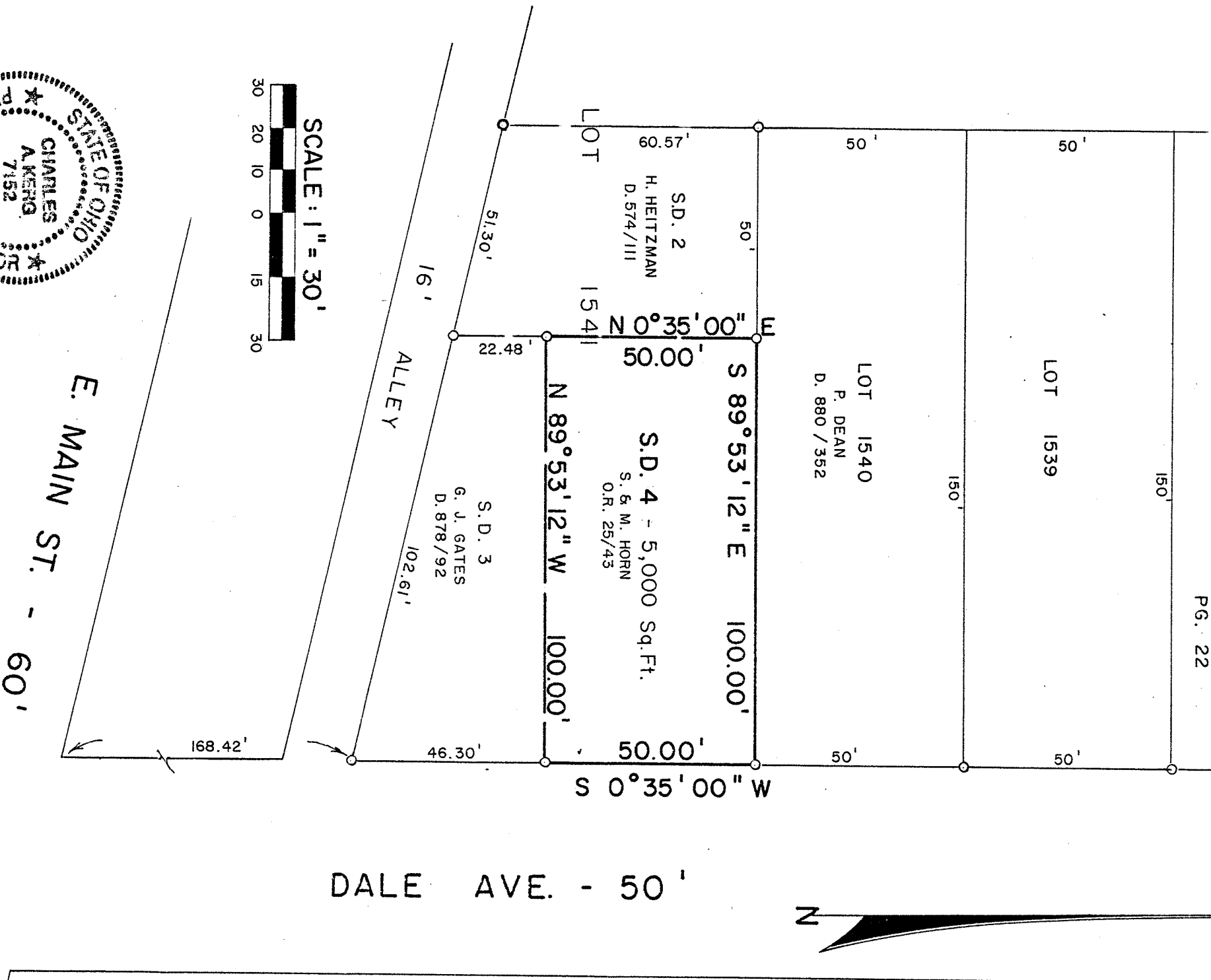

PREPARED BY
Charles A. Kerg
 KERG SURVEYING
 CHARLES A. KERG
 REGISTERED OHIO SURVEYOR NO. 7152
 DATE: OCTOBER 5, 1989

LEGEND
 O - IRON PIPE FOUND