

PLAT OF PROPERTY SURVEY  
**MAURICE MOORHEAD**  
 PART OF LOT 1372  
 CITY OF SHELBY, RICHLAND COUNTY, OHIO

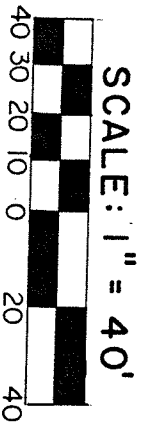

- LEGEND**
- X - CROSS FOUND IN WALK
  - O - IRON PIPE FOUND
  - - 5/8" IRON PIN SET WITH CAP STAMPED "6687, 6991"

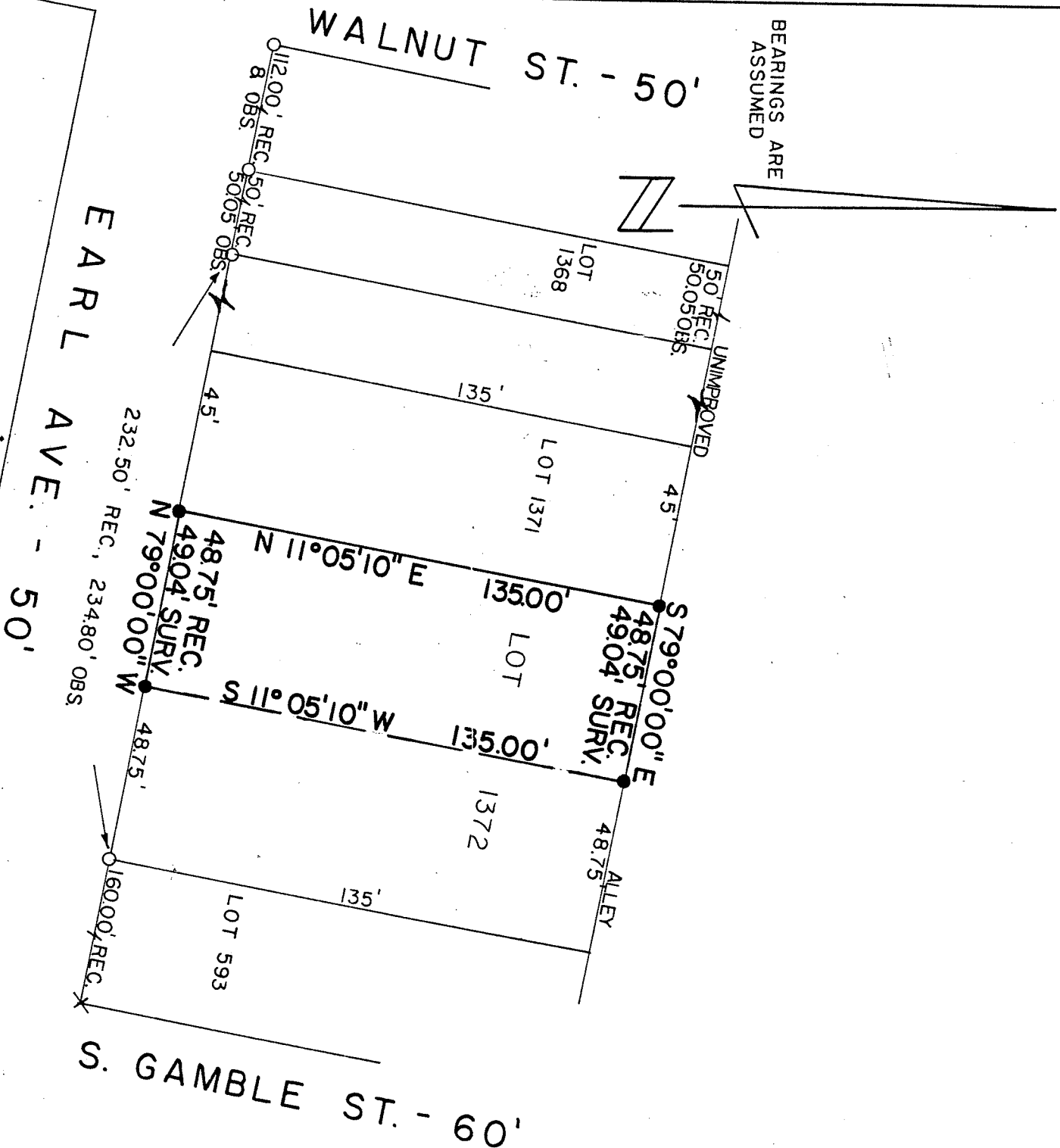
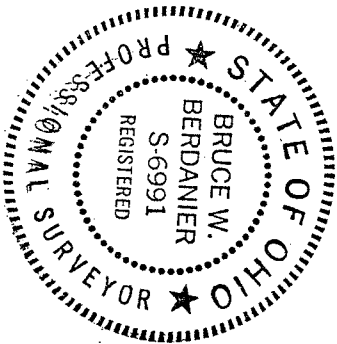

PREPARED BY  
 F.E. KROCKA & ASSOCIATES  
*Bruce W. Berdanier*  
 BRUCE W. BERDANIER  
 REGISTERED OHIO SURVEYOR NO. 6991  
 DATE: JUNE 27, 1988