

PLAT OF PROPERTY SURVEY  
FOR

**WALTER KENTON**

PART OF INLOT NO. 1354  
CITY OF SHELBY, RICHLAND COUNTY, OHIO

**WHITNEY AVE. - 60'**

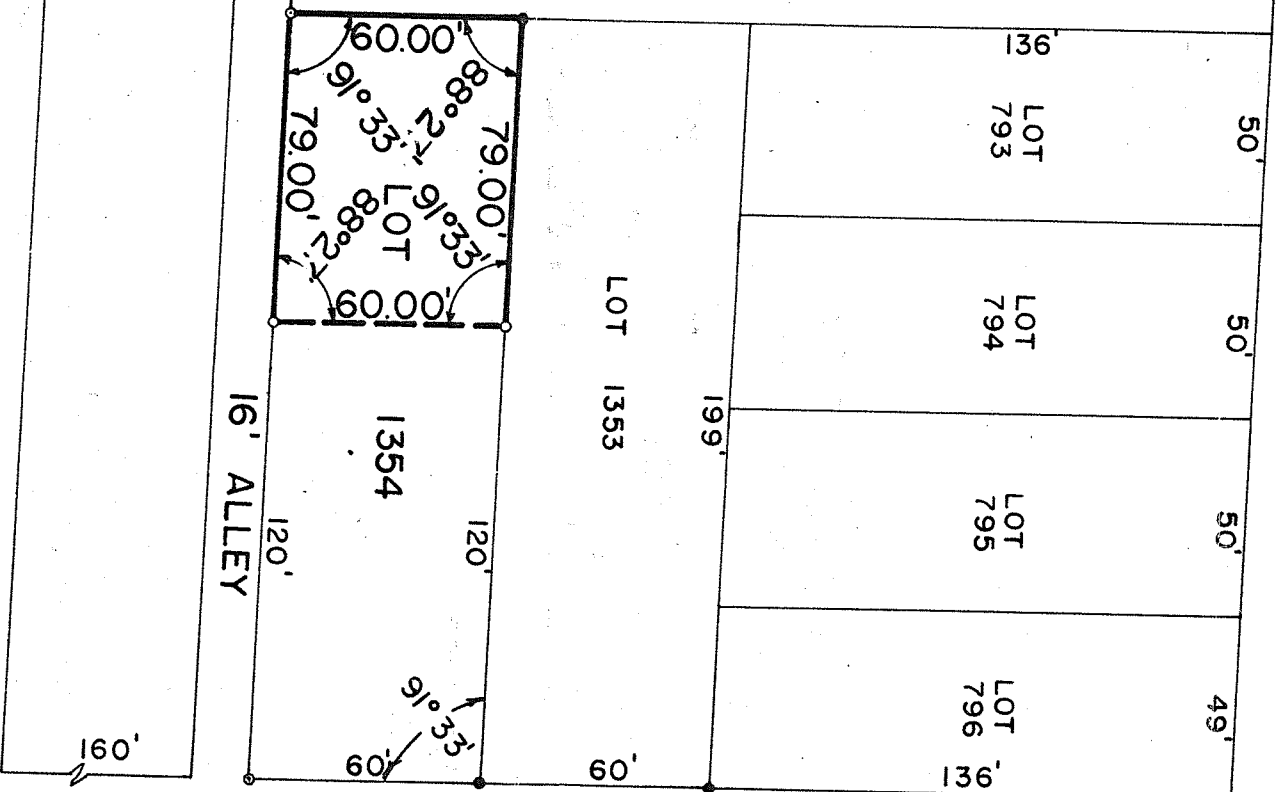

**E. MAIN ST. - 60'**

PREPARED BY:

F. E. KROCKA ASSOCIATES

FRED E. KROCKA

OHIO REGISTERED SURVEYOR NO. 3702  
DATE: JANUARY 11, 1974