

PLAT OF BOUNDARY SURVEY  
**STUART LASH**  
 PART OF INLOT 1327  
 CITY OF SHELBY, RICHLAND COUNTY, OHIO

TUCKER AVE. - 50'

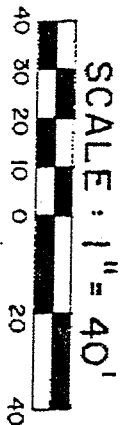

LEGAL SURVEY  
 OF EXISTING PARCEL  
 TAX MAP APPROVED  
 J.S.K. INITIAL DATE 11-6-91

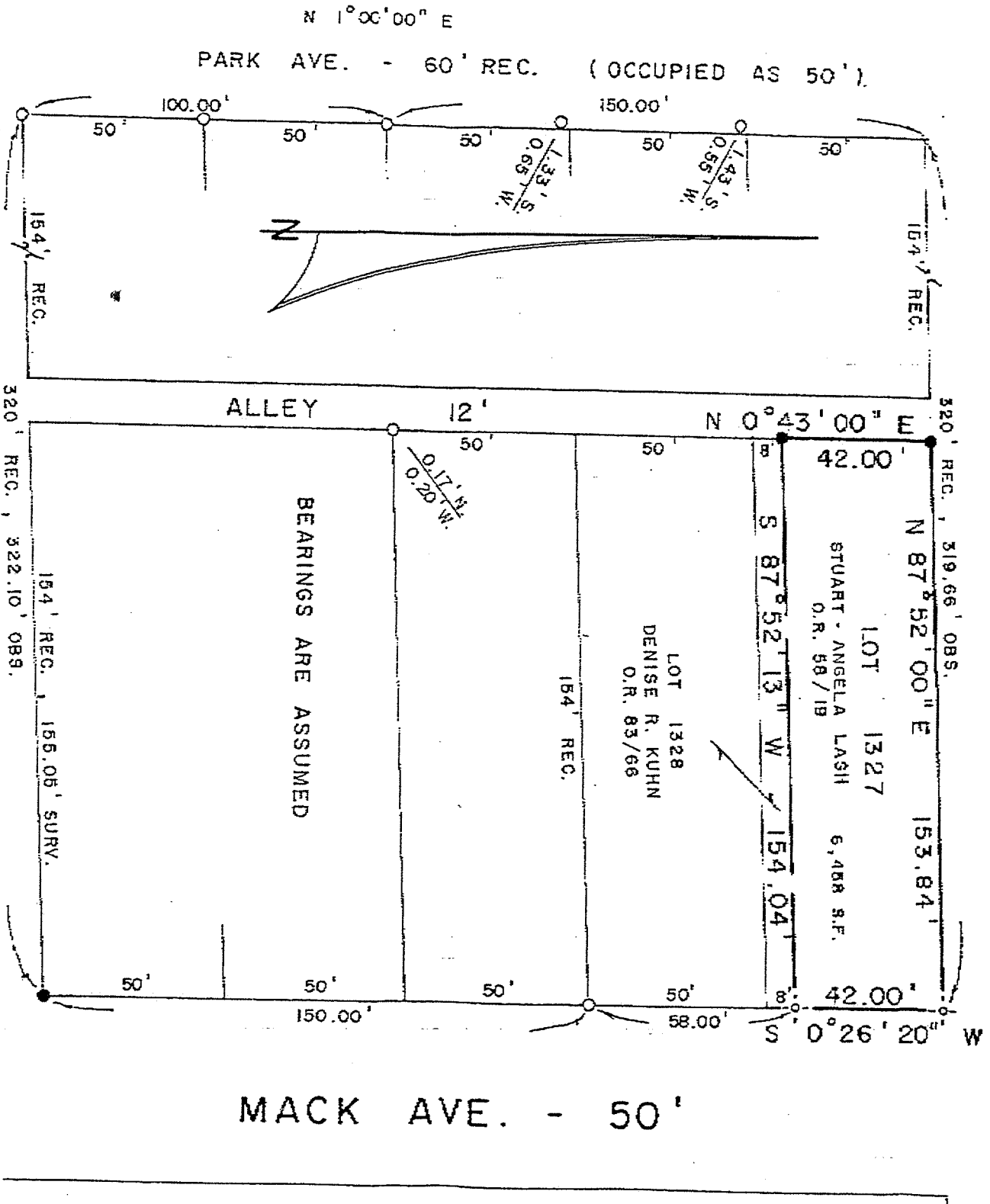
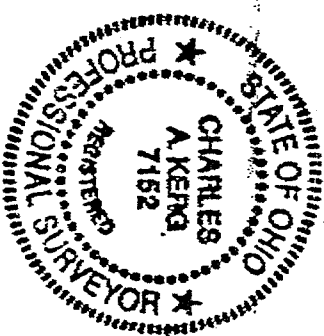

**LEGEND**

- IRON PIPE FOUND
- ⊕ DRILLHOLE AND CROSS SET
- 5/8" IRON PIN SET WITH CAP
- STAMPED "C. KERG, RLS 7152"

INITIAL DATE  
 TRANSFER APPROVED  
 JACK REINER  
 RICHLAND CO. AUDITOR  
 11-6-91

PREPARED BY  
**KERG SURVEYING**

CHARLES A. KERG  
 REGISTERED OHIO SURVEYOR NO. 7152  
 DATE: OCTOBER 31, 1991