

PLAT OF PROPERTY SURVEY
 IRVING L. GEARHART

TO

PHILIP H. & DEBORAH CURREN
 PART OF LOT NO. 1263
 CITY OF SHELBY, RICHLAND COUNTY, OHIO

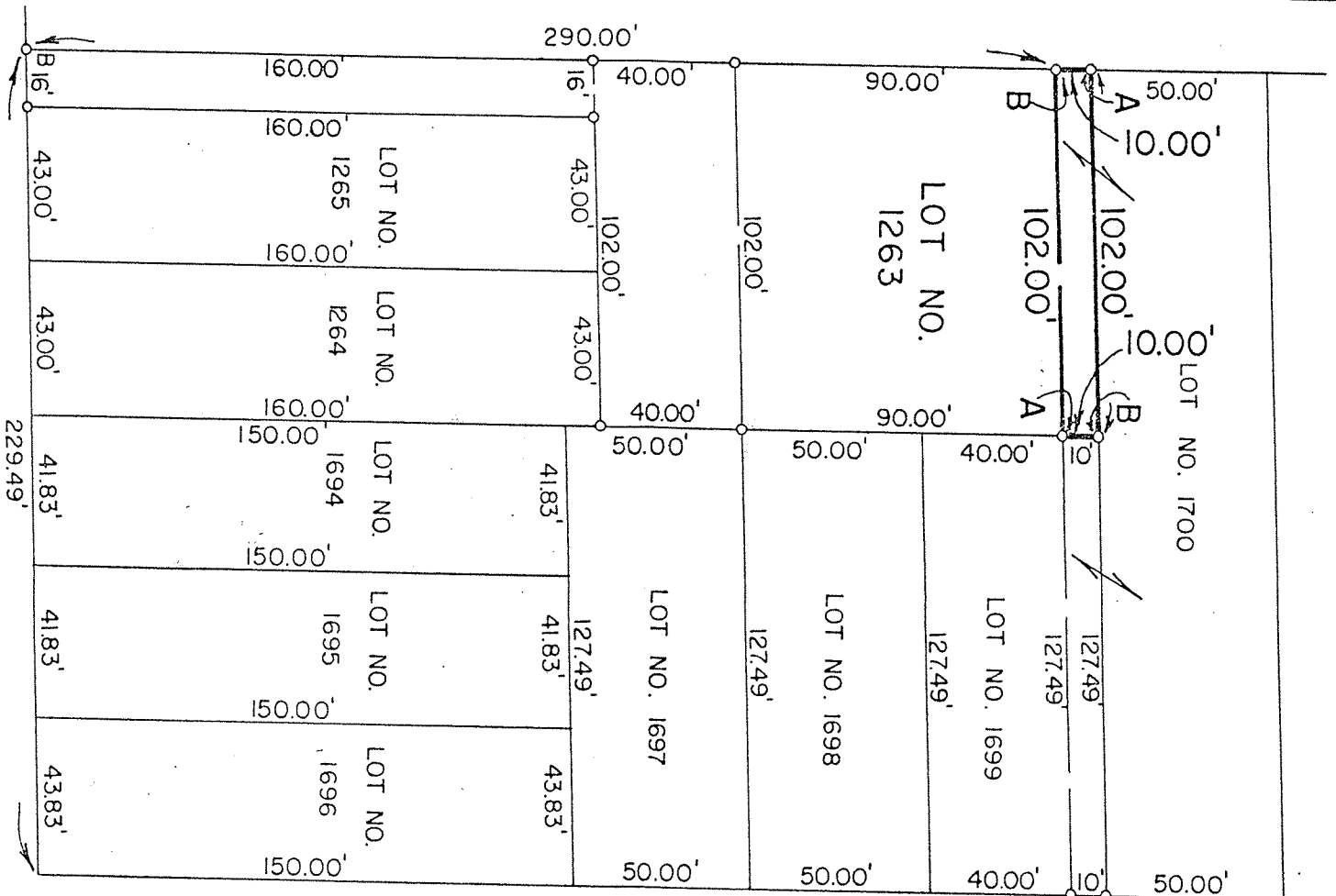

SHELBY AVENUE - 50'

SCALE: 1" = 50'

WEST SMILEY AVENUE

A = 92°10'
 B = 87°50'

PREPARED BY
 F. E. KROCKA & ASSOCIATES

FRED E. KROCKA
 OHIO REGISTERED SURVEYOR NO. 3702
 DATE: AUGUST 1, 1979