

A 3.8 FT. DEFECIENCY
EXIST BETWEEN THIRD
ST. AND FOURTH ST.
THIS WAS PROPORTIONED
TO EACH LOT WHICH
GIVES THE DIMENSIONS
SHOWN.

SURVEY FOR
IRVING CLOSE

LOT # 1159

SHELBY

OHIO

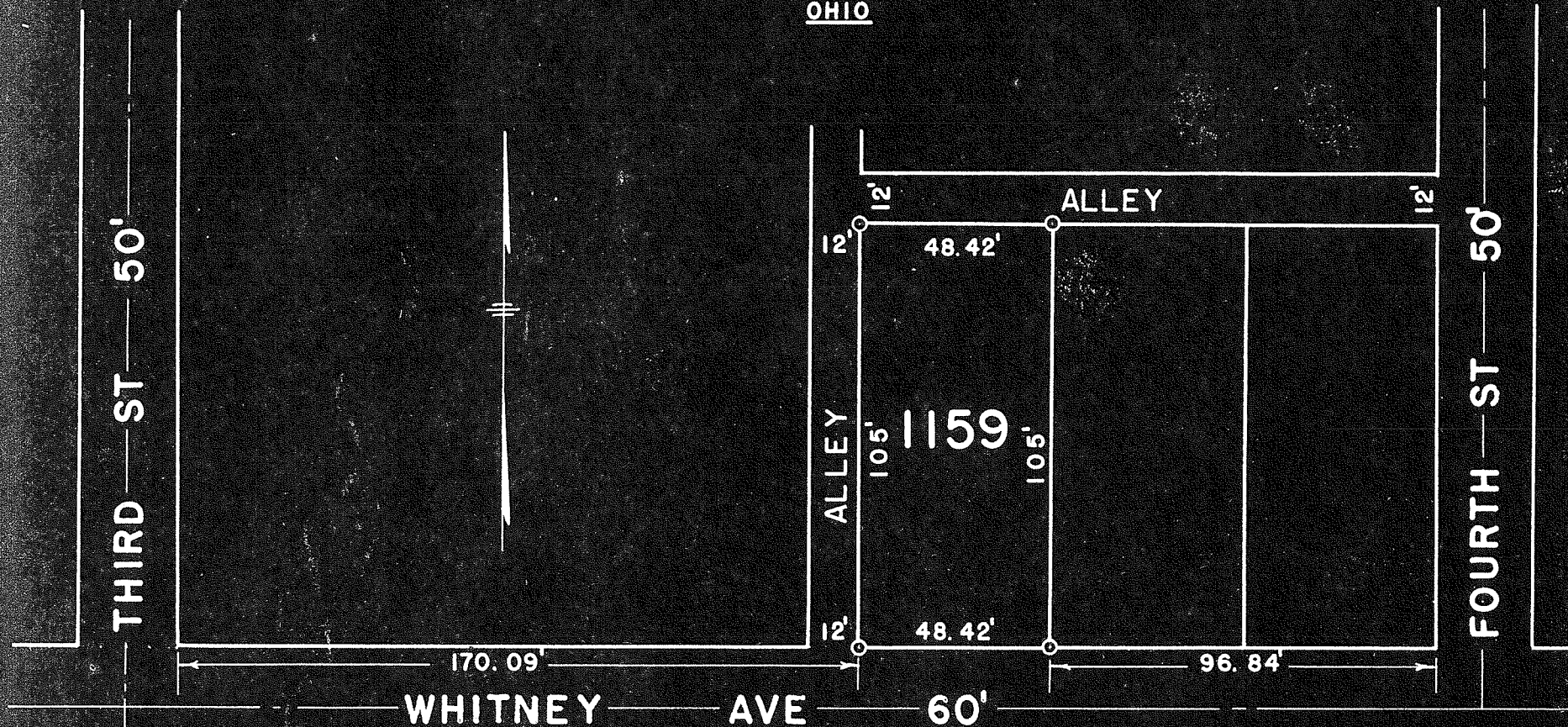

IRON PIPE MARK ALL CORNERS
INDICATED BY "O"

Charles R. Blosser
REG. SURVEYOR # 3485
July 8, 1948 DATE