

PLAT OF PROPERTY SURVEY  
 PART OF VACATED LEIGHTY AVENUE  
 CITY OF SHELBY, RICHLAND COUNTY, OHIO

GRAND BLVD. - 150'  
 DUE EAST 15.00'

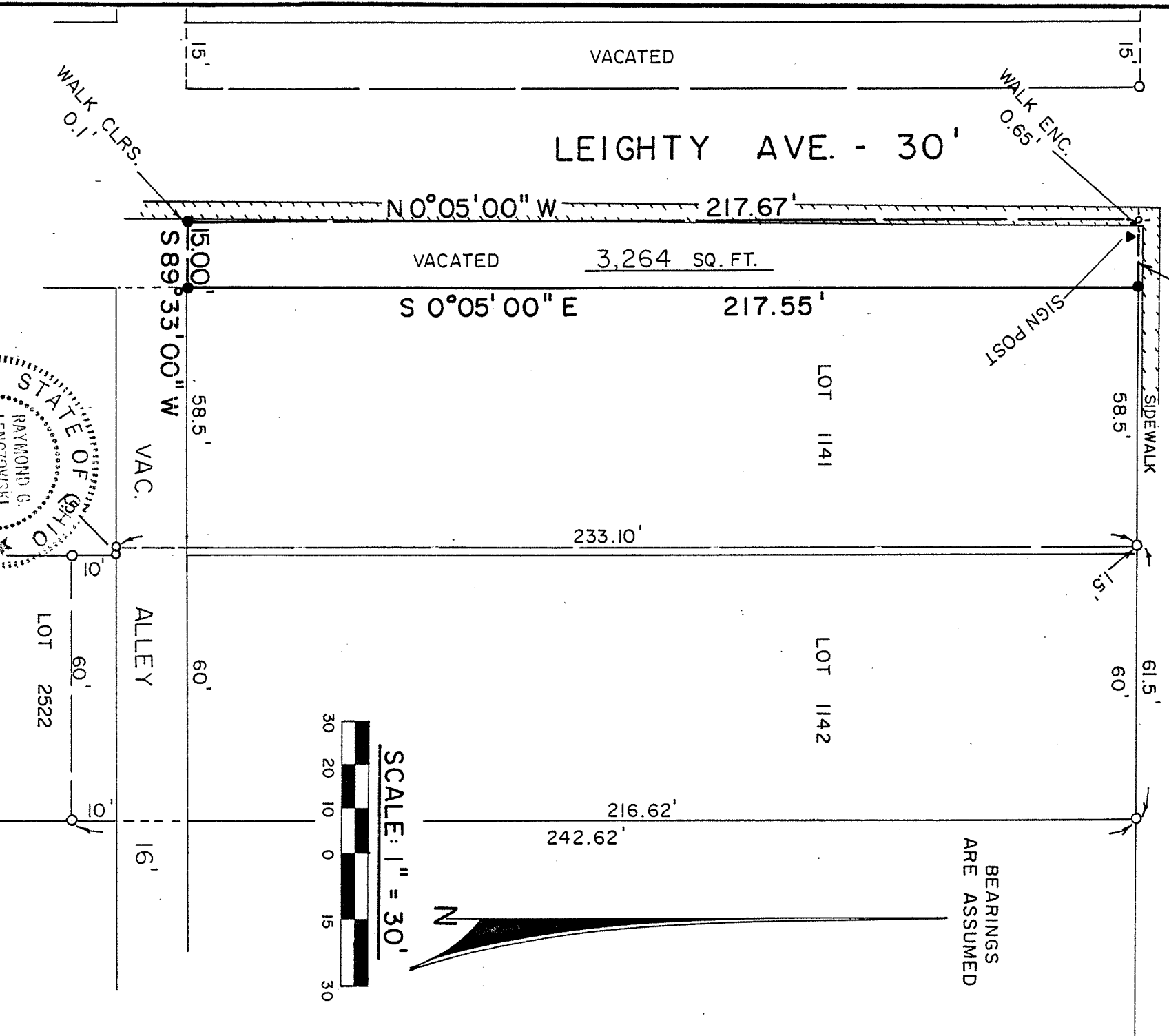

BEARINGS  
 ARE ASSUMED

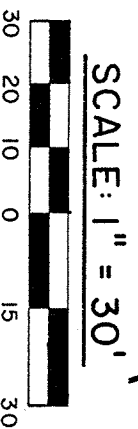

**LEGEND**

- - IRON PIPE FOUND
- ⊕ - DRILLHOLE & CROSS SET
- - 5/8" IRON PIN SET WITH CAP STAMPED "6687, 6991"

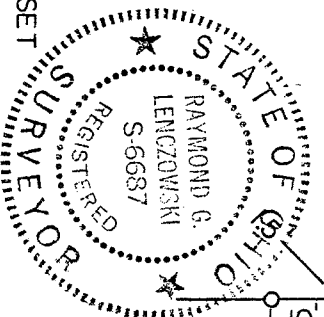

PREPARED BY  
 F. E. KROCKA & ASSOCIATES

RAYMOND G. LENCZOWSKI  
 REGISTERED OHIO SURVEYOR NO. 6687  
 DATE: MARCH 14, 1988