

PLAT OF PROPERTY SURVEY

*Dan Albert*

**TED FORT**  
INLOT 1115  
CITY OF SHELBY, RICHLAND COUNTY, OHIO

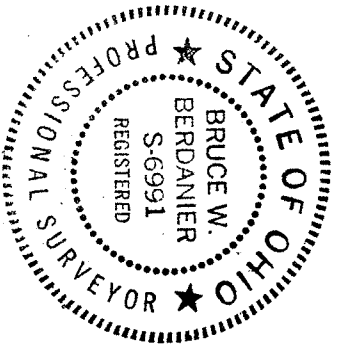
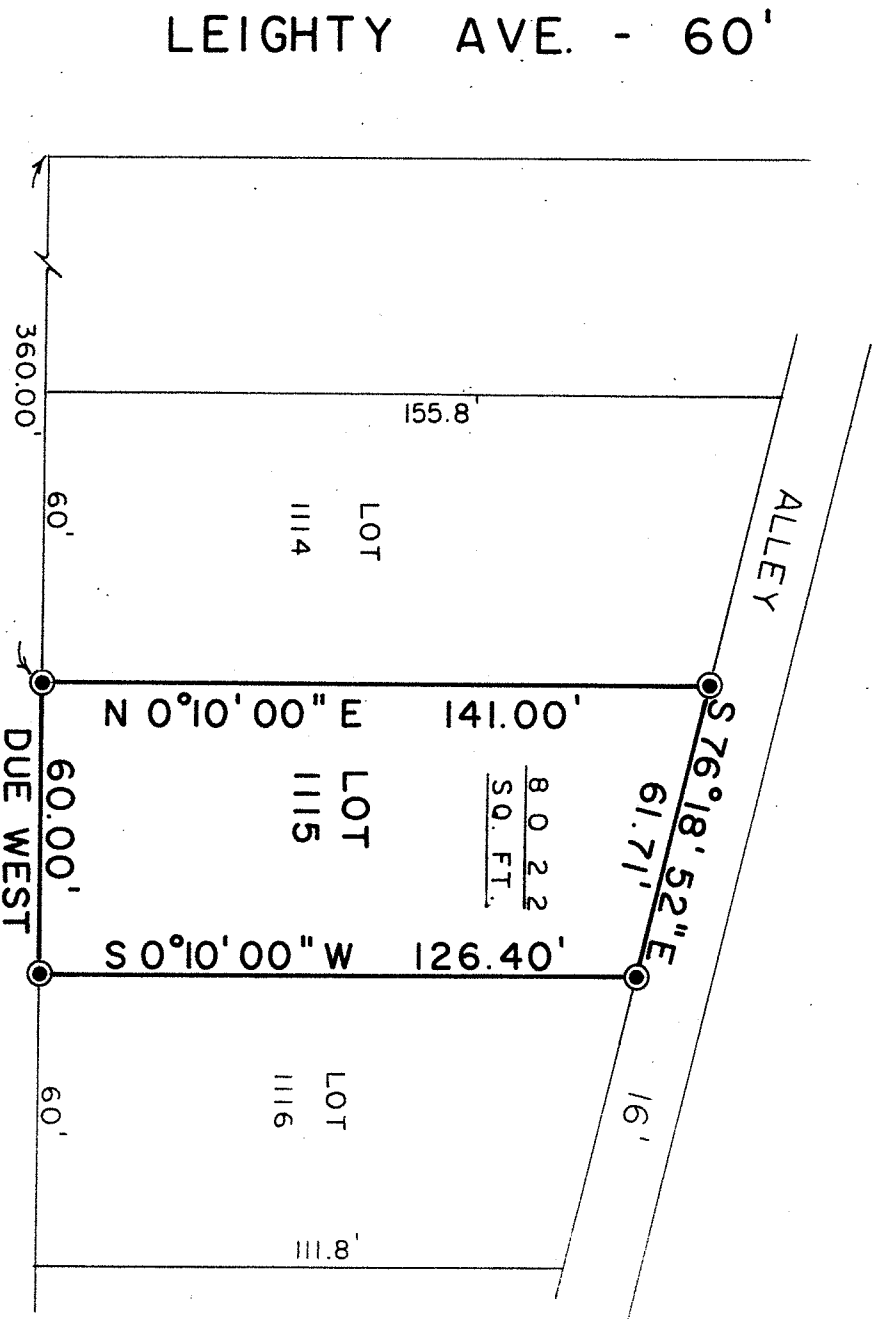

GRAND BLVD. - 150'



BEARINGS ARE ASSUMED

SCALE: 1" = 40'



**LEGEND**

⊙ - CONCRETE MONUMENT FOUND  
" CHARLES BLOSSER "

PREPARED BY

F. E. KROCKA & ASSOCIATES

*Bruce W. Berdanier*

BRUCE W. BERDANIER

REGISTERED OHIO SURVEYOR NO. 6991

DATE: APRIL 18, 1986