

PLAT OF PROPERTY SURVEY
RAY VERMILYA
 PARTS OF LOT NUMBERS 1089 AND 1090
 CITY OF SHELBY, RICHLAND COUNTY, OHIO

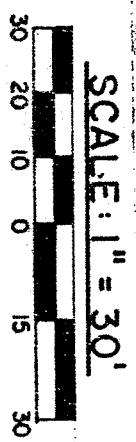
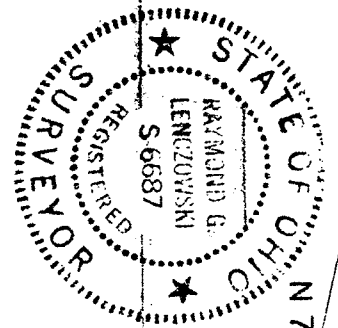
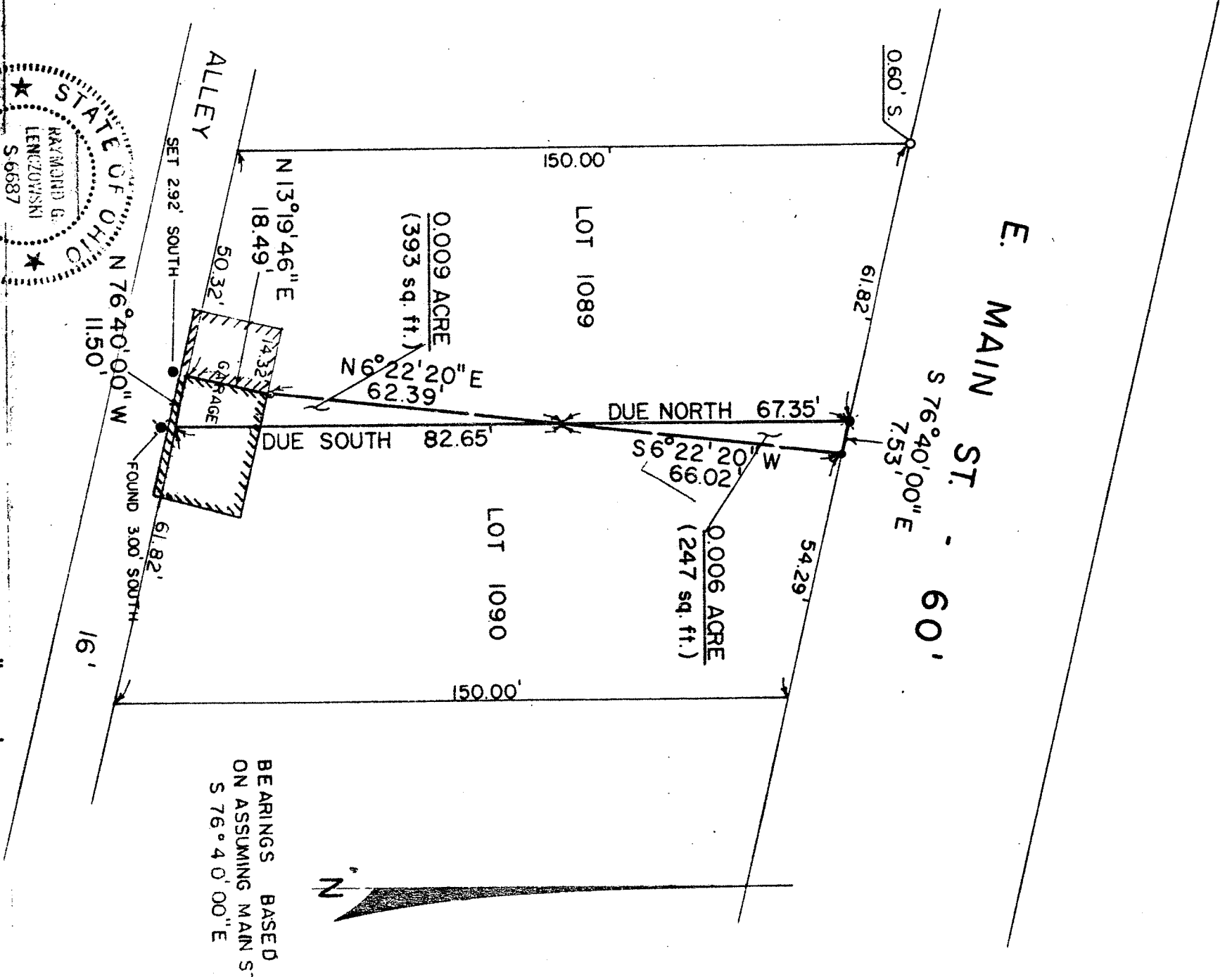

LEGEND

- - IRON PIN FOUND
- - IRON PIPE FOUND
- - SURVEY NAIL SET
- - 5/8" IRON PIN SET WITH CAP STAMPED "6687, 6991"

PREPARED BY

F. E. KROCKA & ASSOCIATES

Raymond G. Lenczowski

RAYMOND G. LEN CZOWSKI

REGISTERED OHIO SURVEYOR NO. 6687

DATE: NOVEMBER 13, 1985