

PLAT OF PROPERTY SURVEY  
**WILLIAM CRENSHAW**  
 PART OF LOT 1052, PLAT VOL. 6, PG. 18  
 CITY OF SHELBY, RICHLAND COUNTY, OHIO

SMILEY AVE. - 60'

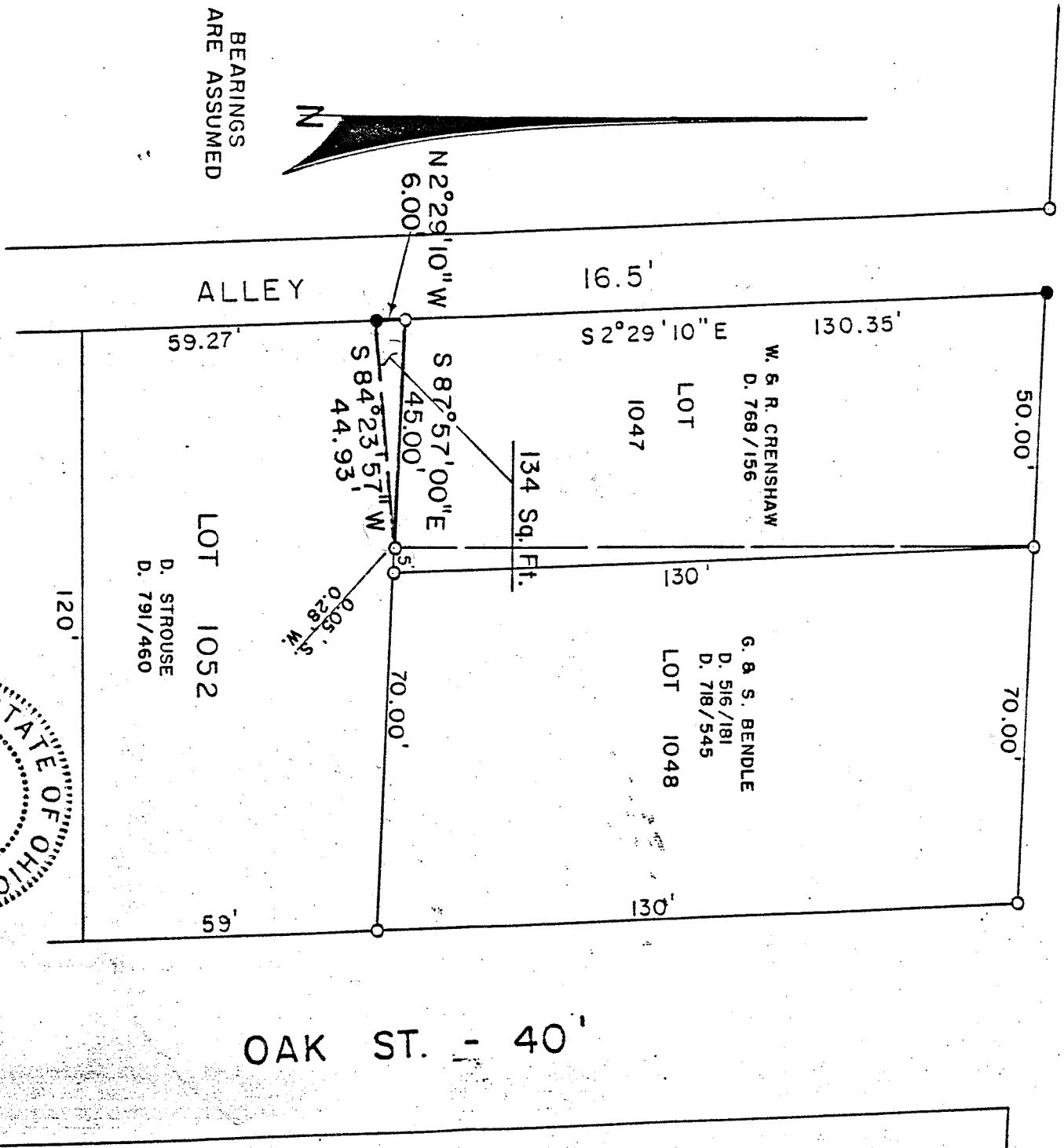

BEARINGS  
ARE ASSUMED

SCALE: 1" = 30'



**LEGEND**

- - IRON PIPE FOUND
- - 5/8" IRON PIN SET WITH CAP STAMPED "6687, 6991"

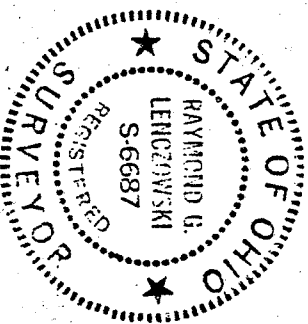

PREPARED BY  
**F. E. KROCKA & ASSOCIATES**  
*Raymond G. Lenczowski*  
 RAYMOND G. LENCZOWSKI  
 REGISTERED OHIO SURVEYOR NO. 6687  
 DATE: APRIL 27, 1987