

PLAT OF BOUNDARY SURVEY
DR. PAUL MARTIN
 LOTS 6 AND 7, PLAT VOL. 1, PG. 41
 CITY OF SHELBY, RICHLAND COUNTY, OHIO

W. MAIN ST. (S.R. 39-96) - 60'

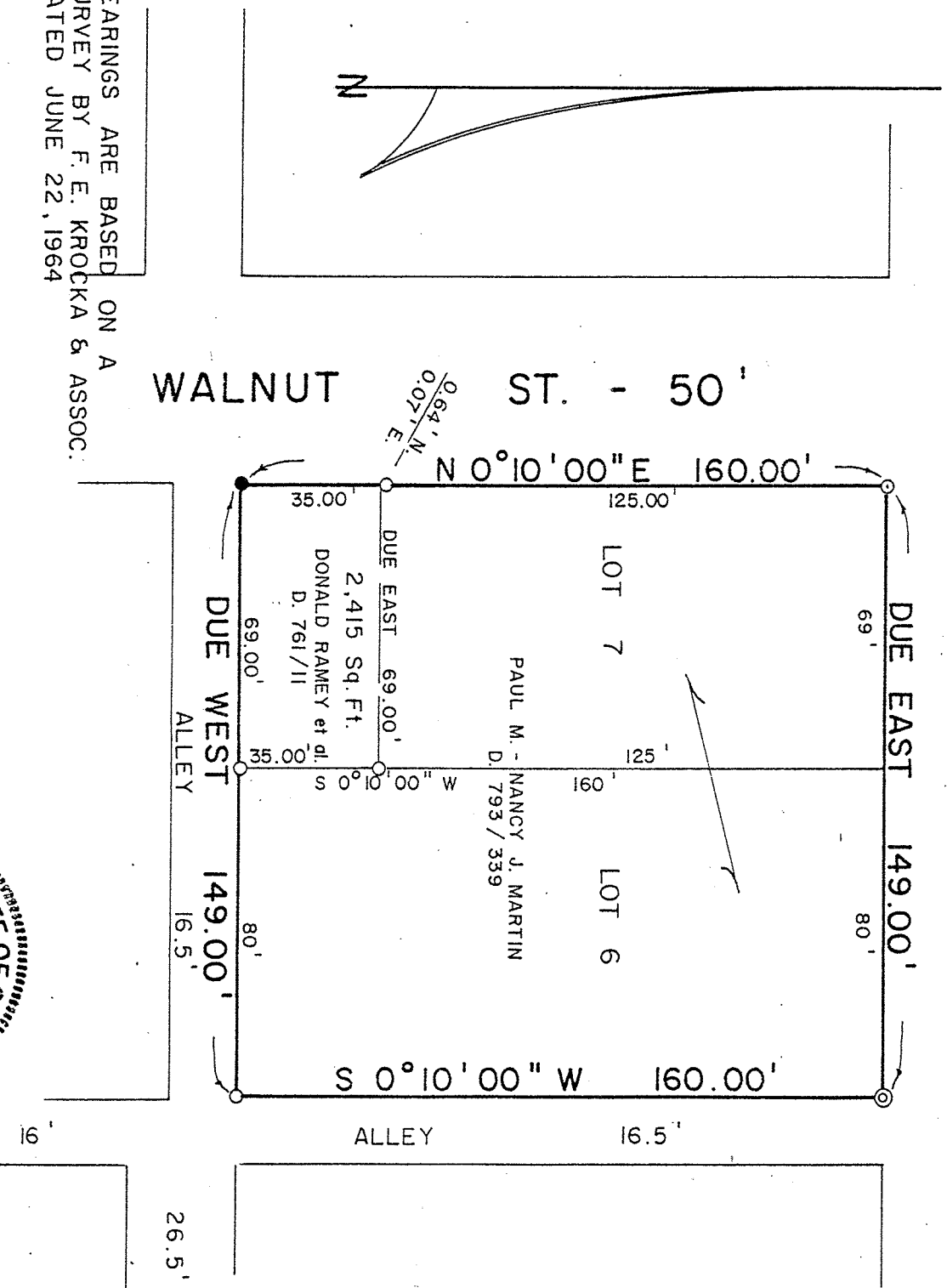

BEARINGS ARE BASED ON A
 SURVEY BY F. E. KROCKA & ASSOC.
 DATED JUNE 22, 1964

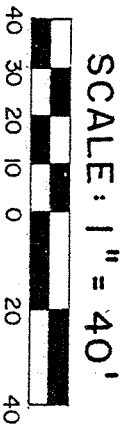

LEGEND

- ⊙ COPPER ROD FOUND
 - IRON PIPE FOUND
 - SURVEY NAIL SET
 - 5/8" IRON PIN SET WITH CAP
- STAMPED "C. KERG, RLS 7152"

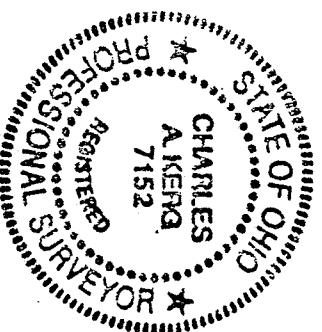

PREPARED BY
KERG SURVEYING
Charles A. Kerg
 CHARLES A. KERG
 REGISTERED OHIO SURVEYOR NO. 7152
 DATE: JUNE 13, 1991