

PLAT OF BOUNDARY SURVEY

# LARRY AND JAMES STROUP

## LOT NUMBER 54

CITY OF SHELBY, RICHLAND COUNTY, OHIO

BEARINGS ARE BASED  
ON A SURVEY BY  
F. E. KROCKA, DATED  
JAN. 9, 1965

CONRAIL R/R - 100'

"RICHLAND ENG. LTD"

ALLEY 16.5'

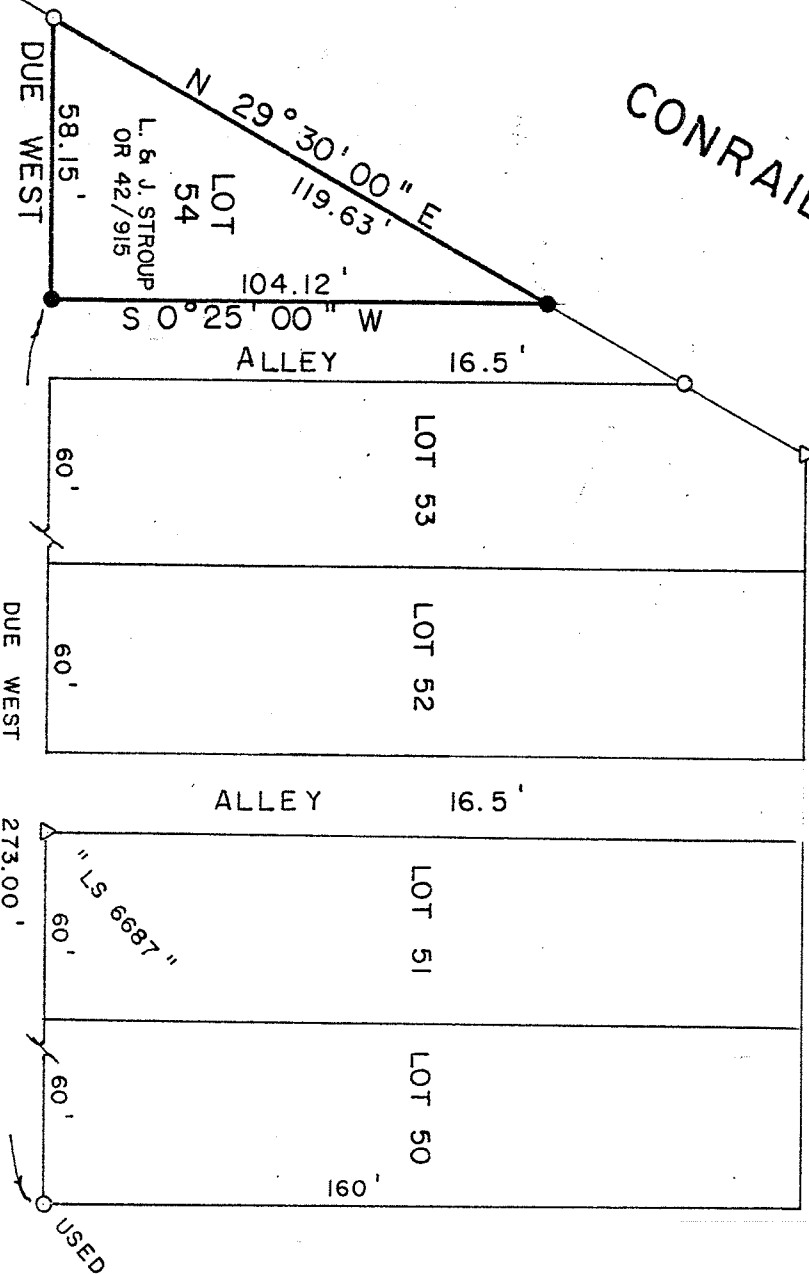

CHURCH ST. - 60'



W. MAIN ST. - 60'

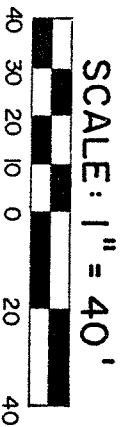

### LEGEND

- △ - IRON PIN FOUND
  - - IRON PIPE FOUND
  - - 5/8" IRON PIN SET WITH CAP
- STAMPED "C. KERG, RLS 7152"

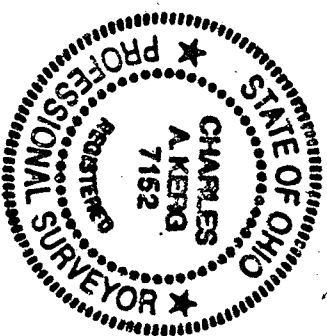

PREPARED BY

### KERG SURVEYING

*Charles A. Kerg*

CHARLES A. KERG  
 REGISTERED OHIO SURVEYOR NO. 7152  
 DATE: MARCH 15, 1990