PLAT OF PROPERTY SURVEY

JOHN DAVIS

PART OF LOT NO. 49

CITY OF SHELBY, RICHLAND COUNTY, OHIO

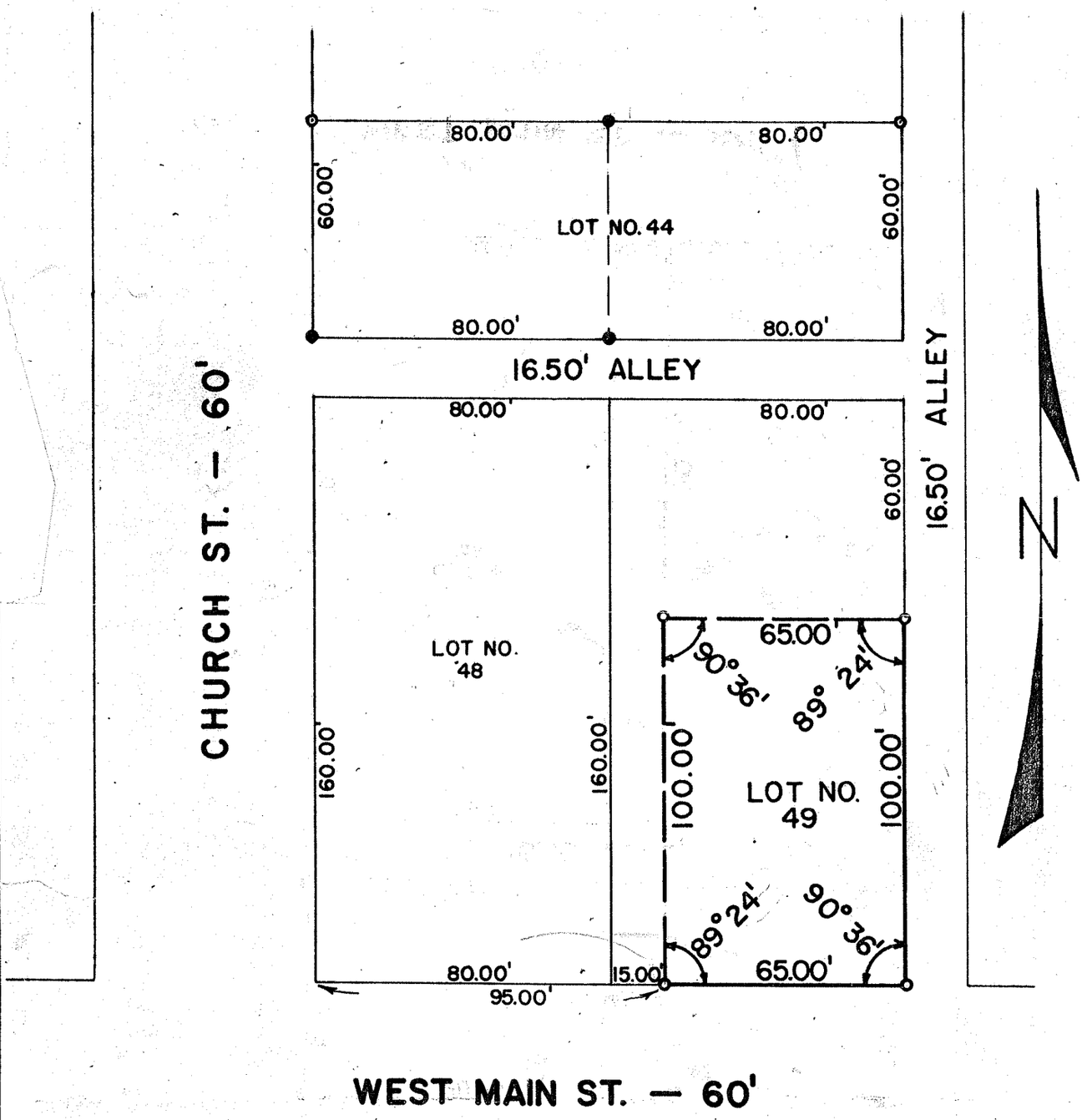

SCALE: 1" = 40'

- ● IRON PIPE FOUND
- ○ IRON PIPE PLACED
- ◎ MONUMENT FOUND

PREPARED BY:
F. E. KROCKA & ASSOCIATES
Fred E. Krocka
FRED E. KROCKA
OHIO REGISTERED SURVEYOR NO. 3702
DATE: AUGUST 25, 1976