

CHURCH ST. 60'

435.06'

WEST MAIN ST. 60'

340.67'

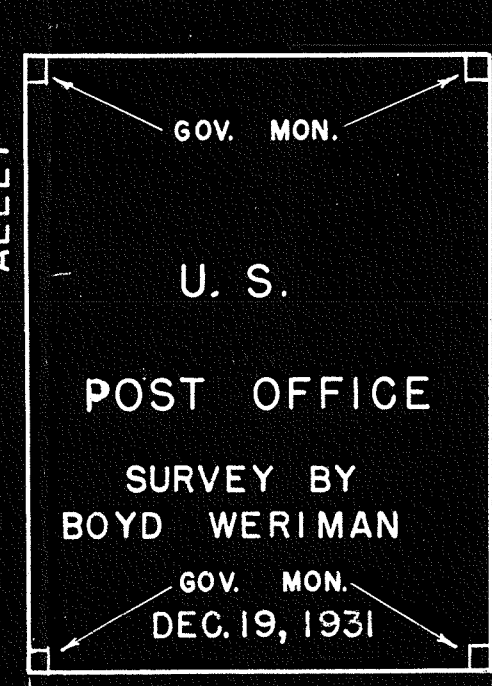
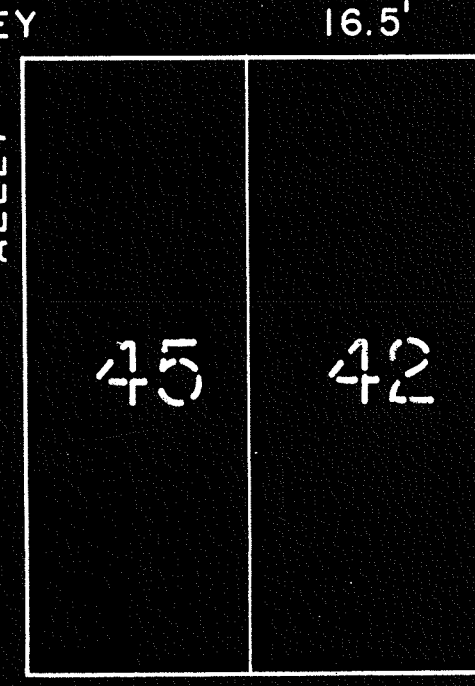
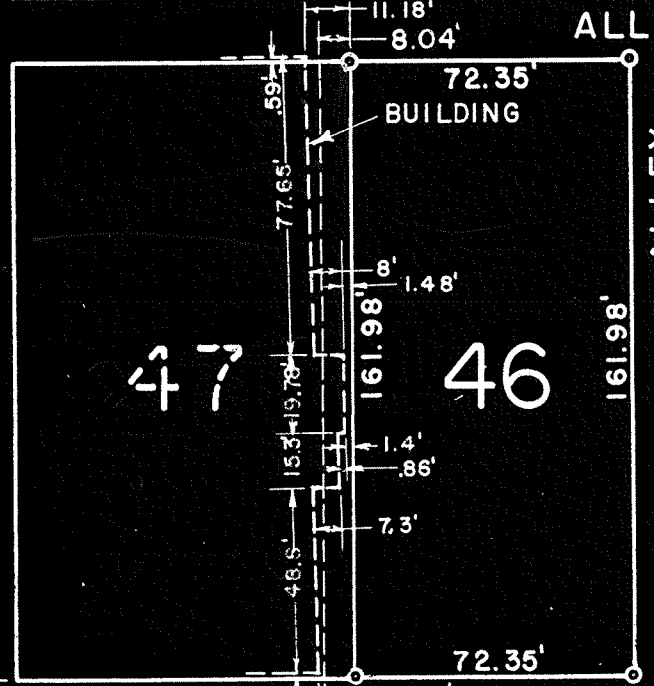
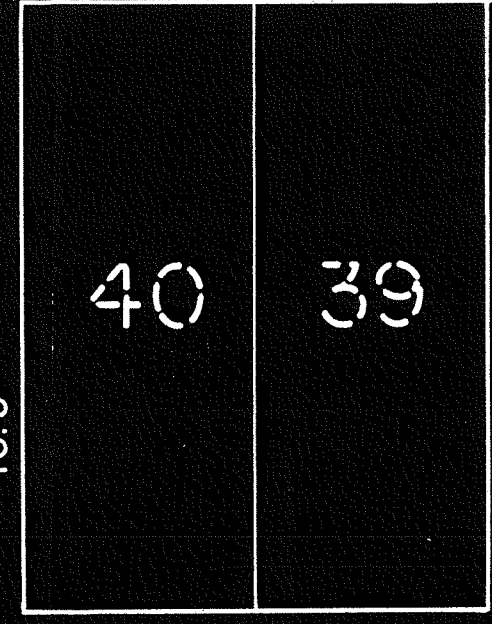
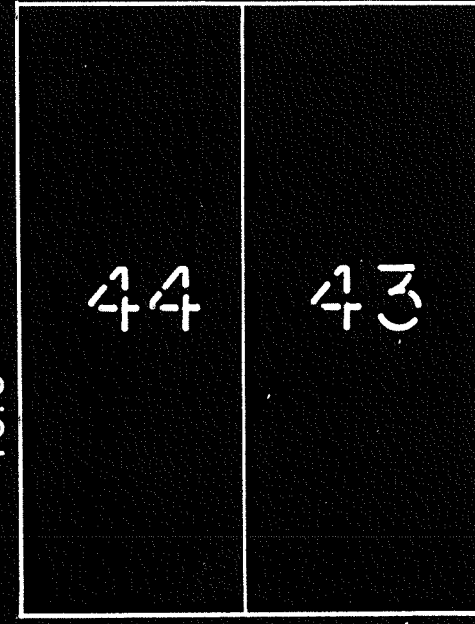
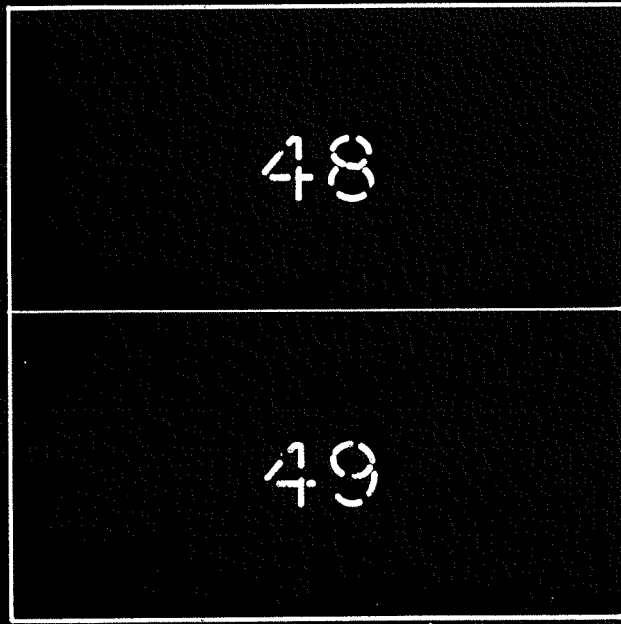

NORTH GAMBLE ST. 60'

314.52'

120.54'

WHITNEY AVE. 60'

340.91'

SURVEY FOR FRED LAUBIE

PT. LOT # 46

SHELBY OHIO

NOTE:  
 THERE IS AN EXCESS OF 1.52' BETWEEN MAIN STREET AND SOUTH LINE OF POST OFFICE PROPERTY ON GAMBLE STREET; AN EXCESS OF 4.17' ON MAIN STREET BETWEEN GAMBLE STREET AND CHURCH STREET; AN EXCESS OF 4.41' ON WHITNEY AVE. BETWEEN GAMBLE STREET AND CHURCH STREET.

*Charles R. Blosser*

REG. SURVEYOR # 3485

*January 14, 1949* DATE

SURVEY BY BOYD WERIMAN

GOV. MON. DEC. 19, 1931

FIELD BOOK # 5 PAGE 2

IRON PIPE MARK ALL CORNERS INDICATED BY "o"