

PLAT OF BOUNDARY SURVEY

JOE ROYER

LOT 173, PLAT VOL. 1, PG. 144

CITY OF SHELBY, RICHLAND COUNTY, OHIO

PT. LOT 162

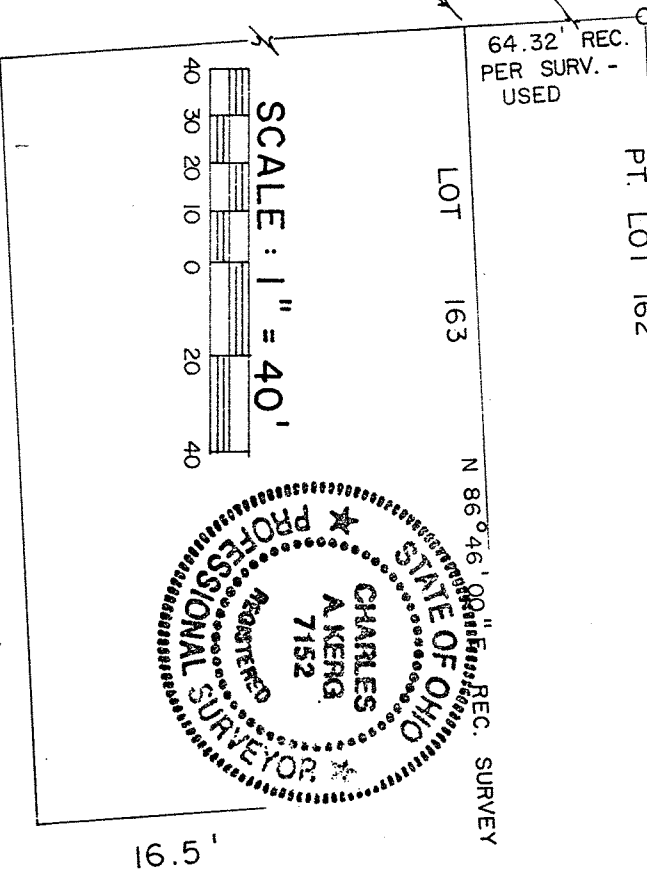

BEARING OF SECOND ST. IS BASED ON PLAT VOL. 1, PG. 144

SECOND ST. - 60'
1,080.25' REC. , 1,085.00' OBS.

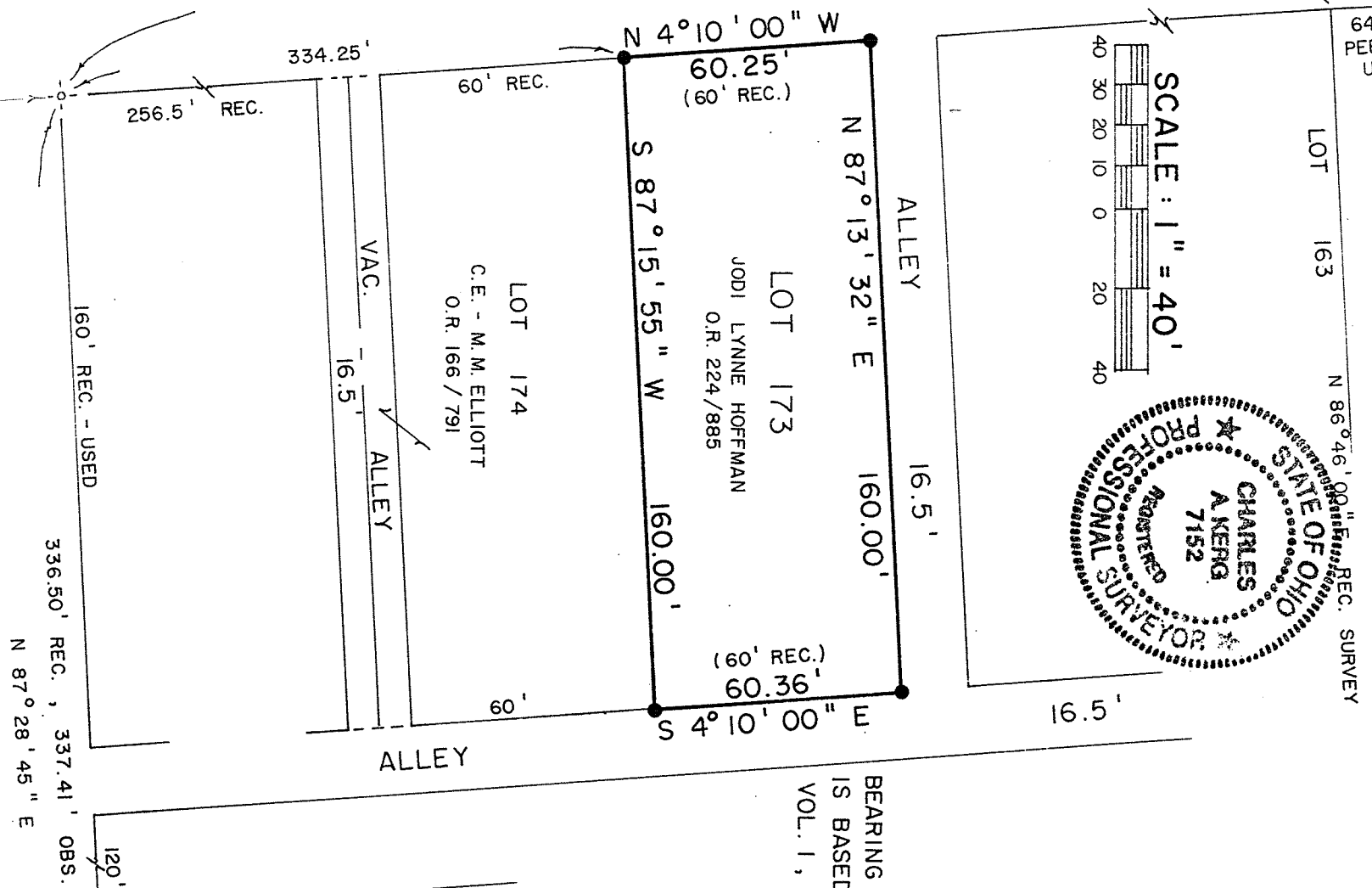

LEGEND

- IRON PIPE FOUND
 - ⊙ SURVEY NAIL FOUND
 - △ IRON PIN FOUND
 - DRILLHOLE & CROSS SET IN BRICK WALK
 - 5/8" IRON PIN SET WITH CAP
- STAMPED "C. KERG, RLS 7152"

PREPARED BY

KERG SURVEYING

CHARLES A. KERG
REGISTERED OHIO SURVEYOR NO. 7152
DATE: JUNE 24, 1993