

Douglas C. Seiler
 Professional Land Surveyor
 52 1/2 North Main • Mansfield, Ohio 44902
 (419) 525-3644

North

BEARINGS ARE
 BASED ON AN
 ASSUMED MERIDIAN.

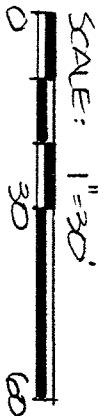
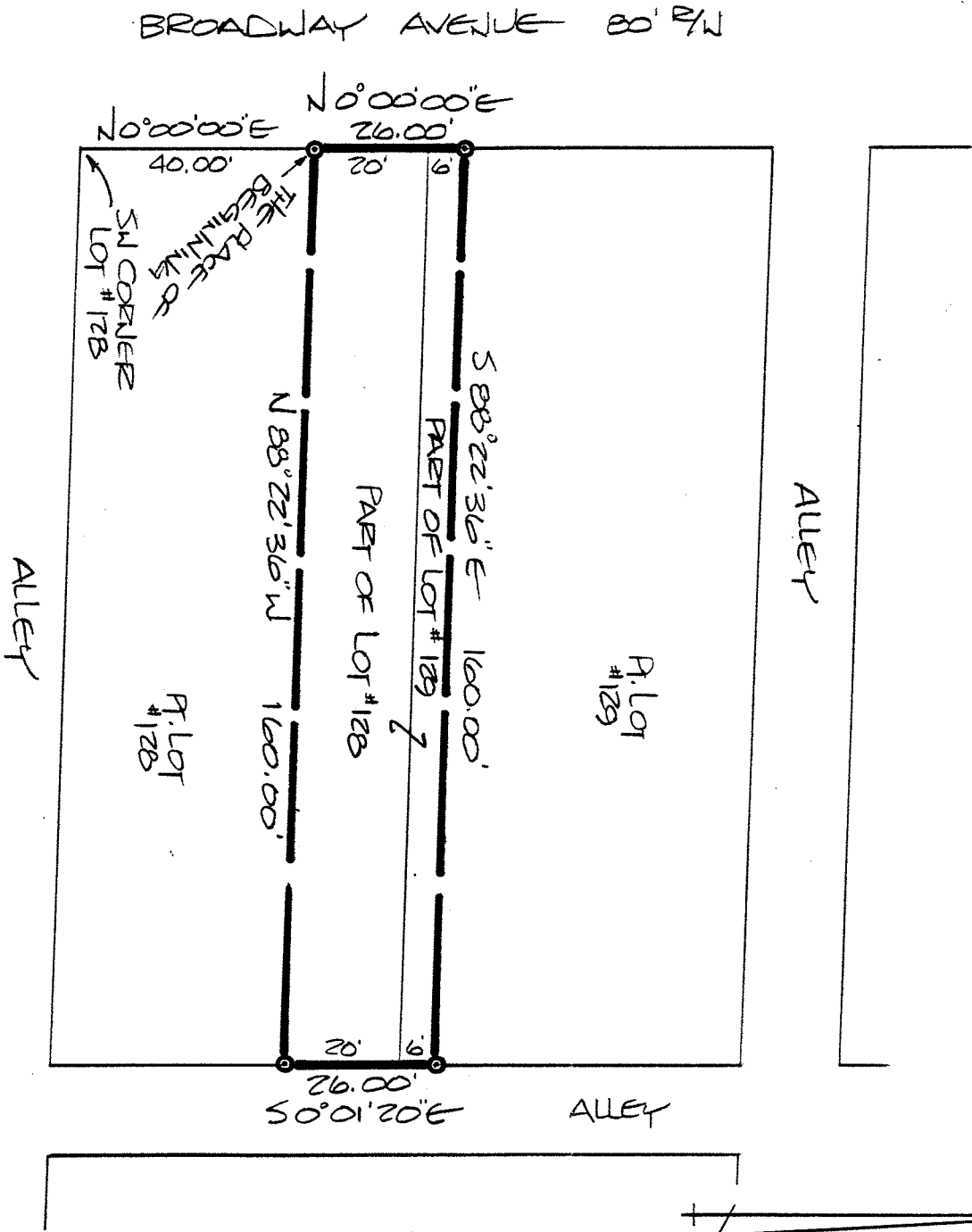

DRA 5-29-91
 INITIAL DATE
 TRANSFER APPROVED
 JACK REINER
 RICHLAND CO. AUDITOR

NEW SURVEY
 OF EXISTING PARCEL
 TAX MAP APPROVED
E.A.M. 5-29-91
 INITIAL DATE

INDICATES BOUNDARY
 CORNERS MARKED BY
 3/8" RODS WITH CAPS
 STAMPED "SEILER, 6889"

THE INTENT OF THIS RE-SURVEY IS
 TO DESCRIBE IN GREATER DETAIL
 THE PREMISES TRANSFERRED
 BY DEED VOL. 753, PG. 492.

RE-SURVEY PLAT

SONJAEB TO-PHELPS

PART OF LOT #128 & PART OF LOT #129

CITY OF SHELBY, OHIO

PLAT REF: VOL. 2, #2, PG. 7

DATE: MAY 28, 1991 SCALE: 1"=30'

DEWg. No.: 912455 DEWd. BY: JDS

Douglas C. Seiler
 DOKAS C. Seiler
 PS # 6889

5/30/91