



• = Iron Pin Found  
 ⊙ = Iron Pin capped  
 "LITTLE-5524"

Scale 1" = 50'

Outlot 3

Outlot 4

NE Corner of O.L. 4

S.D. 1 of O.L. 4 - Carol Brown  
 O.R. 1 - P. 419

Woodville Grace Brethern Ch.  
 D.V. 802 P. 75

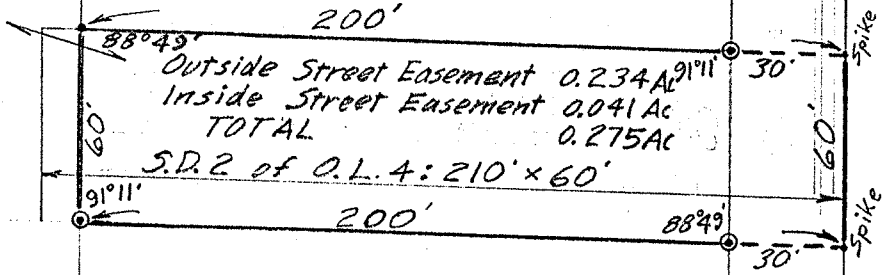

Lot #  
 14822

S.D. 3 of O.L. 4

Woodville Rd.

DRAWING OF SURVEY FOR MECURIO REALTY

PART OF SUBDIVISION 2  
 OF OUTLOT 4  
 CITY OF MANSFIELD  
 RICHLAND COUNTY, OHIO

Robert M. Little  
 Registered Surveyor # Ohio 5524  
 January 25, 1990