

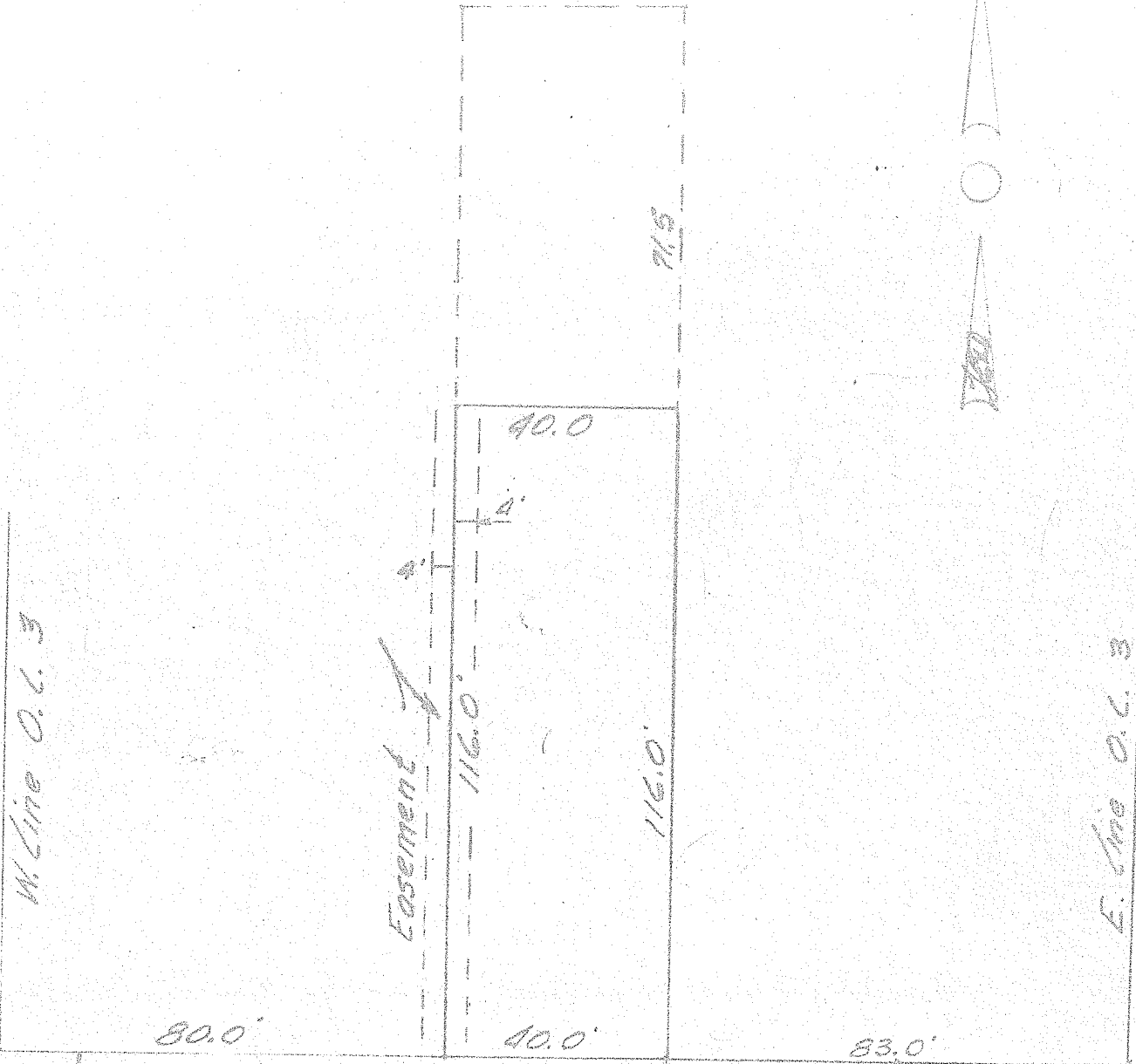

W. Line O.L. 3

Easement

E. Line O.L. 3



W. SECOND ST.



PLAT OF SURVEY  
 Paul Herlihy  
 Located in the city of Mansfield and being the S. pt. of sub-division #6 of O.L. 3 as recorded in Vol. 125 page 636 of Deed records

Dec. 19, 1969  
 1" = 30'

By   
 James E. Roberts  
 Surveyor # 4279