

PART OF OUTLOT 30 OF THE  
CITY OF MANSFIELD

DRAWING OF SURVEY  
FOR  
LENA MAE WEBER

Registered Surveyor # Ohio 5524  
September 8, 1987

Robert M. Little

⊙ = Iron Pin Capped with  
"R.M. Little, 5524"

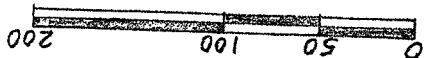

Scale 1" = 100'

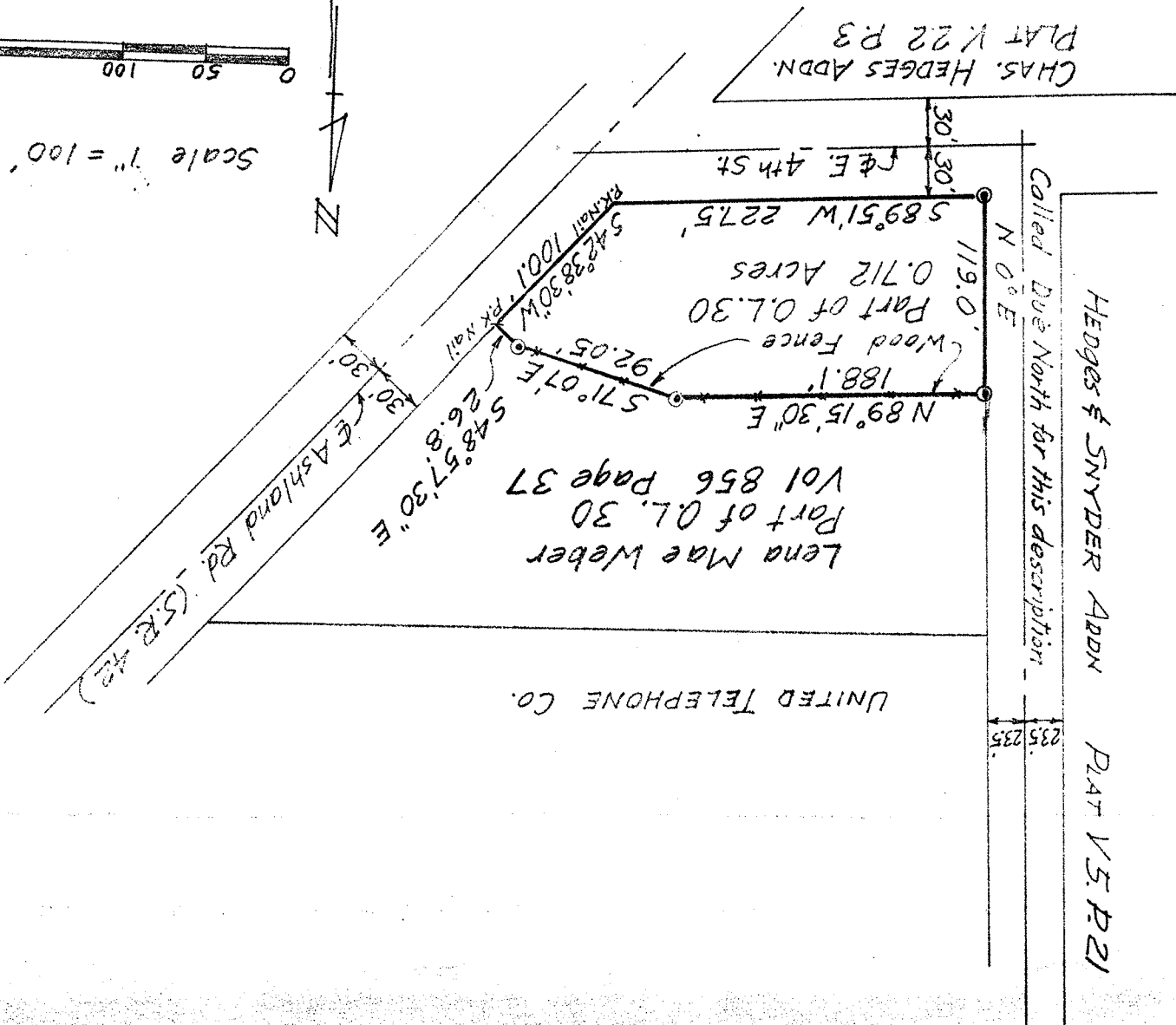
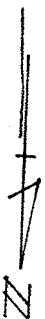

CHAS. HEDGES ADDN.  
PLAT V 22 P 3

Called Due North for this description

HEDGES & SNYDER ADDN. PLAT V 5 P 21

Lena Mae Weber  
Part of 0.30  
Vol 856 Page 37

UNITED TELEPHONE CO.

119.0' Part of 0.30 Acres  
Wood Fence  
N 89° 15' 30" E 188.1'  
S 71° 07' E 192.05'  
S 42° 38' 30" W 100.1' PK Nail  
S 89° 51' W 227.5'

S 48° 57' 30" E 26.8'  
S 71° 07' E 192.05'

Ashland Rd. (S.R. 42)  
30' x 30'

235.235'