

Owner BARTON & WILLIS

Occupant CANFIELD OIL CO.

Sub-Div. No PLAT RECORD Pt. of N.W. Or. Sec. 22 Twp. 21 Rn. 18

Plat recorded in vol. \_\_\_\_\_ No. \_\_\_\_\_ Page \_\_\_\_\_ of \_\_\_\_\_

WARD 5

Scale 1" = 50'

**DISTANCES ALONG NEWMAN ST. AND PENNA. RR ARE TO CENTER OF SPUR TRACK AND MODIFIED BY EASEMENT FOR SWITCH POINT AND SPUR TRACK.**

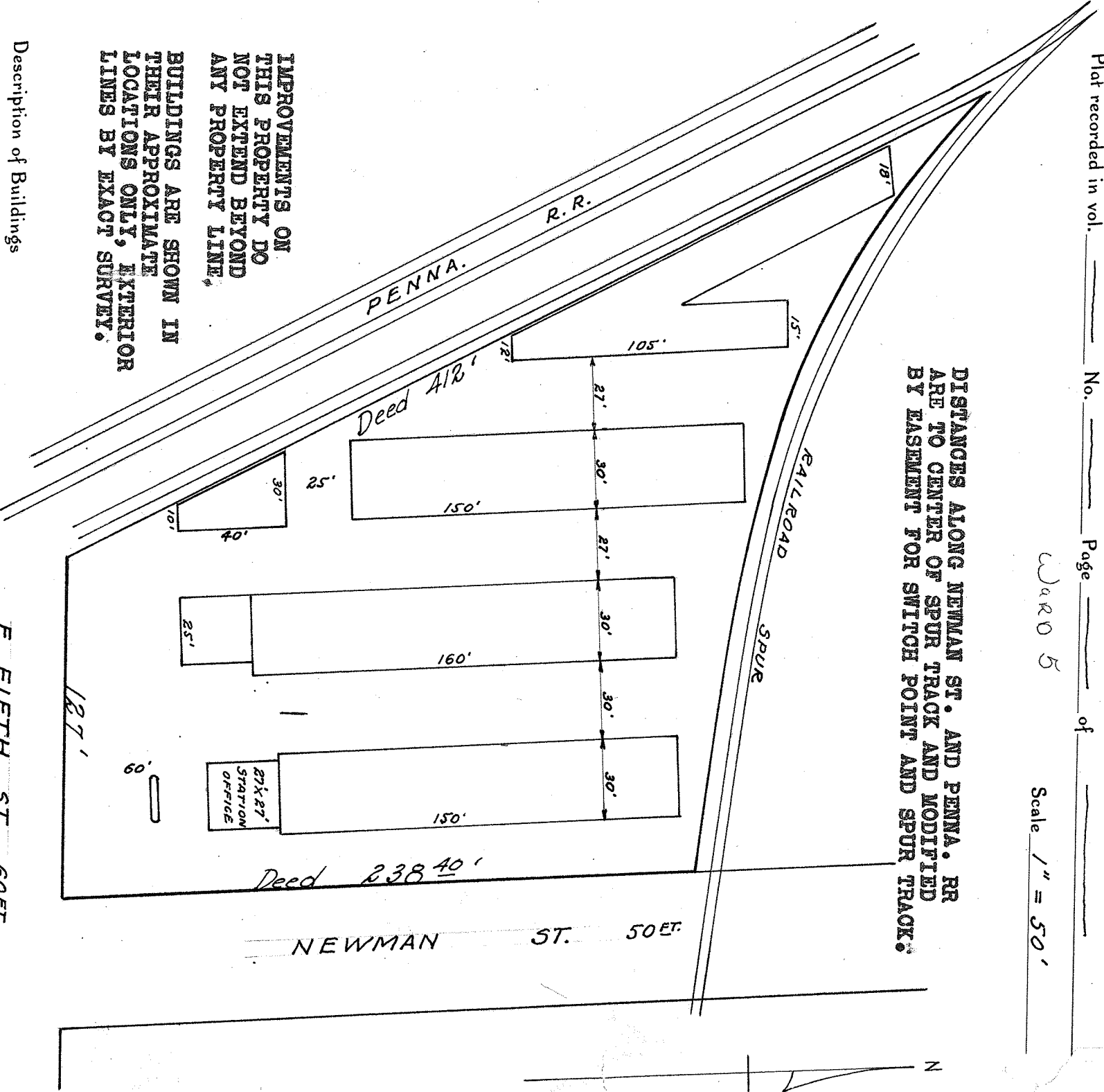

**IMPROVEMENTS ON THIS PROPERTY DO NOT EXTEND BEYOND ANY PROPERTY LINE, BUILDINGS ARE SHOWN IN THEIR APPROXIMATE LOCATIONS ONLY, EXTERIOR LINES BY EXACT SURVEY.**

Description of Buildings

No. 1 PRIVATE GARAGES AND FILLING STATION E. FIFTH ST. 60 FT.

No. 2 \_\_\_\_\_

No. 3 \_\_\_\_\_

DL 27

I hereby certify that I have made a survey of these premises and find the lot size, buildings, easements, set-back lines, etc. to be as shown.

*Walter R. Rupp*

Engineer and Surveyor, Mansfield, Ohio