

# IDLEWOOD ADDITION.

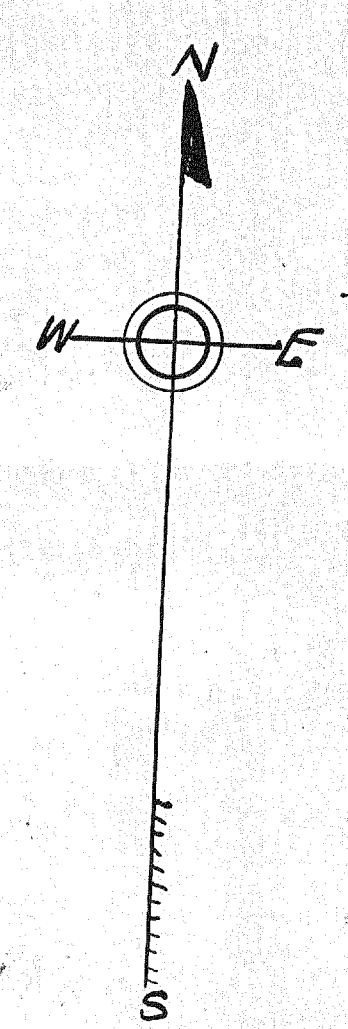
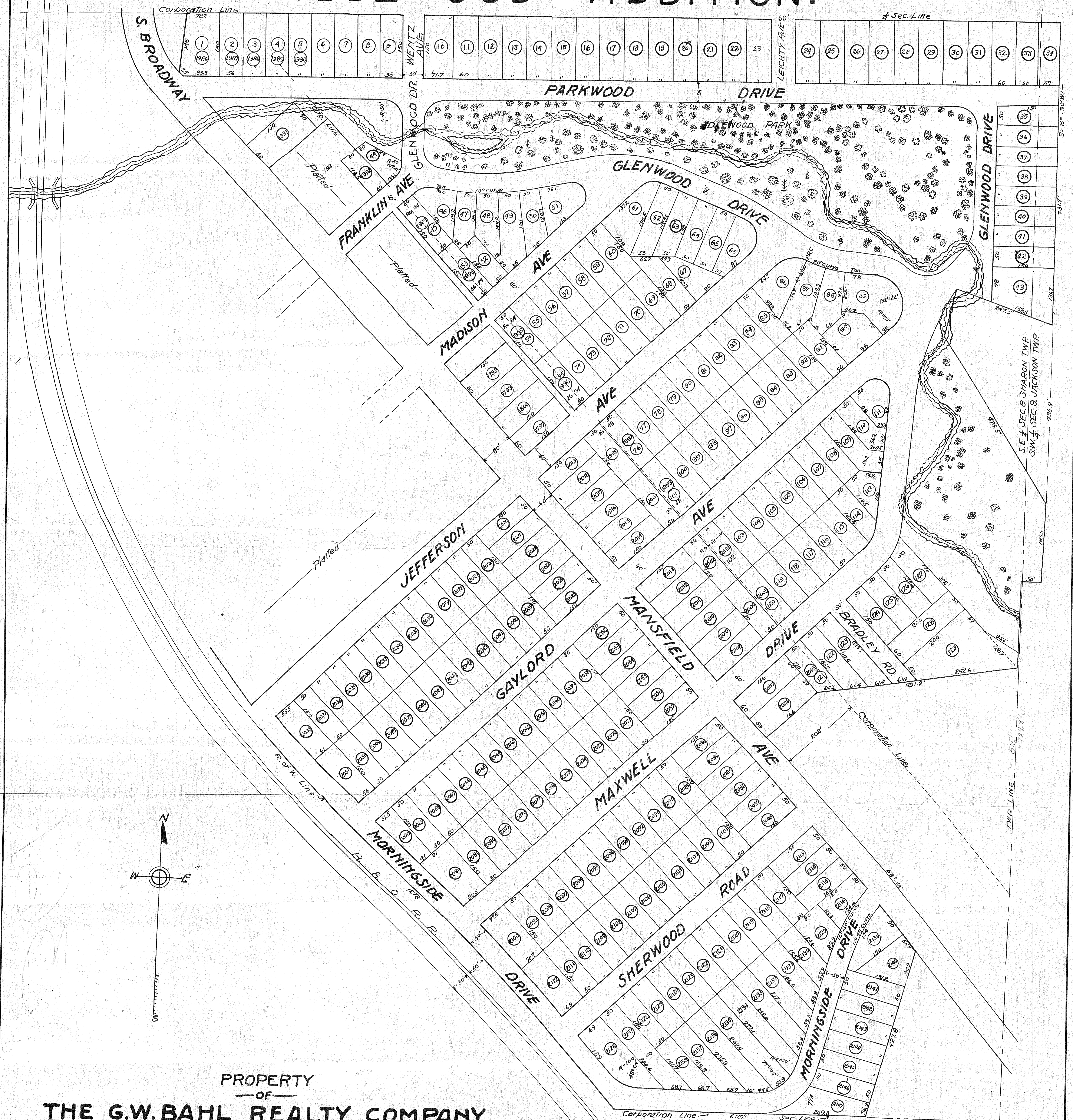

PROPERTY  
—OF—  
**THE G.W. BAHL REALTY COMPANY**  
—SHELBY OHIO—

X-429

Corporation Line  
PART OF SE. 1/4 SEC. 8 SHARON TWP.  
AND  
PART OF S.W. 1/4 SEC. 9 JACKSON TWP.  
—E. A. MERKEL C.E.—