

**REAL ESTATE DEPT RECORD**

DRAWER ATLAS 5 ROLL MAP MAP 68469

CASE NUMBER **43155**

"A" - W.E. & Mfg. Co. to quit-claim to the Railroad Company  
 "B" - W.E. & Mfg. Co. to quit-claim to the Railroad Company after East Third street is vacated  
 "C" - W.E. & Mfg. Co. to convey to the Railroad Company by warranty deed with reversionary clause

Approved:  
*Raymond Sumner* 1/7/41  
 Chief Engineer M.W.

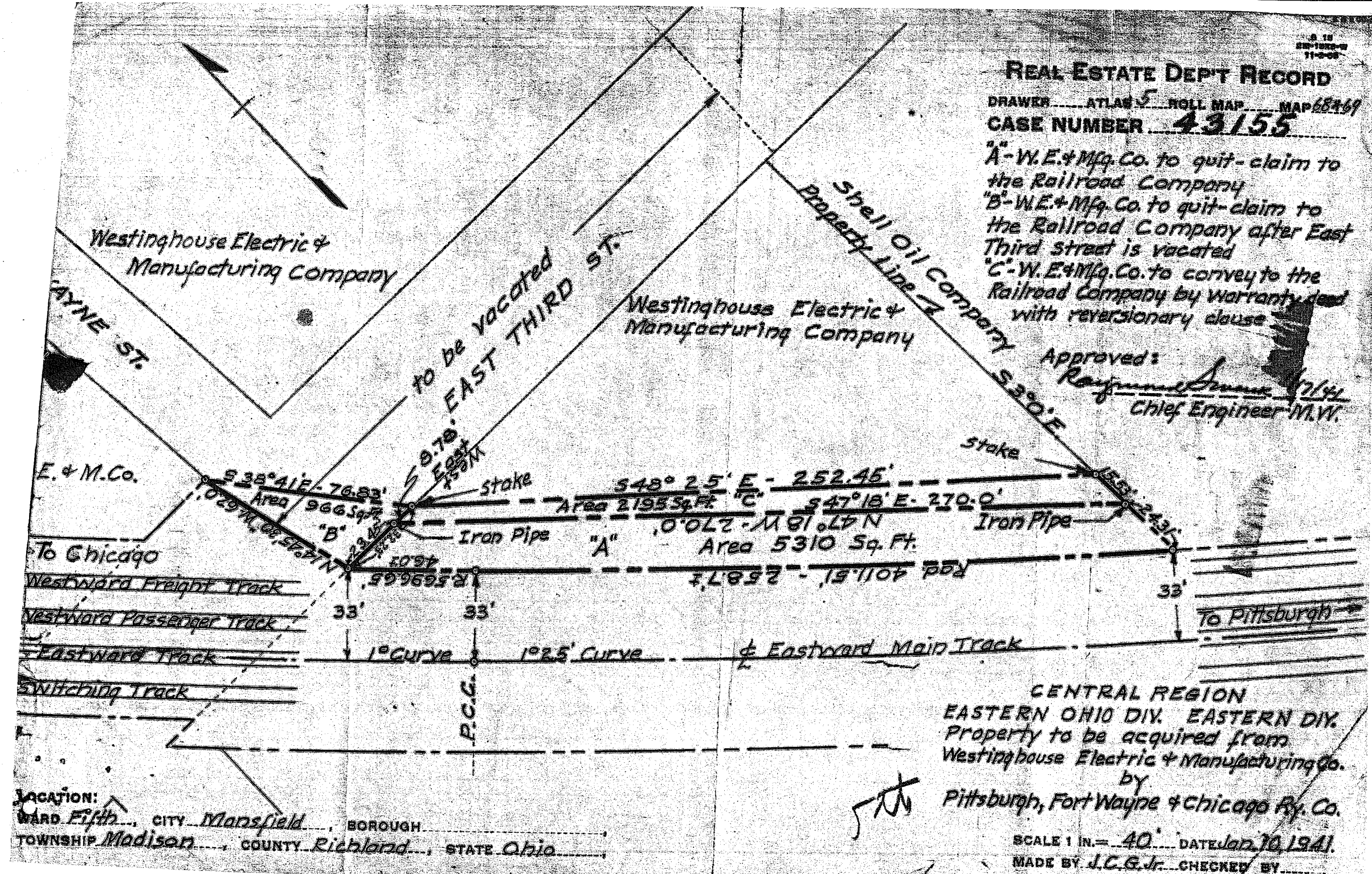

LOCATION:  
 WARD Fifth, CITY Mansfield, BOROUGH  
 TOWNSHIP Madison, COUNTY Richland, STATE Ohio

CENTRAL REGION  
 EASTERN OHIO DIV. EASTERN DIV.  
 Property to be acquired from  
 Westinghouse Electric & Manufacturing Co.  
 by  
 Pittsburgh, Fort Wayne & Chicago Ry. Co.

SCALE 1 IN. = 40' DATED Jan. 10, 1941  
 MADE BY J.C.G. Jr. CHECKED BY  
920/445