

D.P.A. INITIAL DATE 12/31/90
 TRANSFER APPROVED
 FREEMAN J. SWANK
 RICHLAND CO. AUDITOR

APPROVED
 TAX MAP OFFICE
 E.A.N. INITIAL DATE 12-31-90

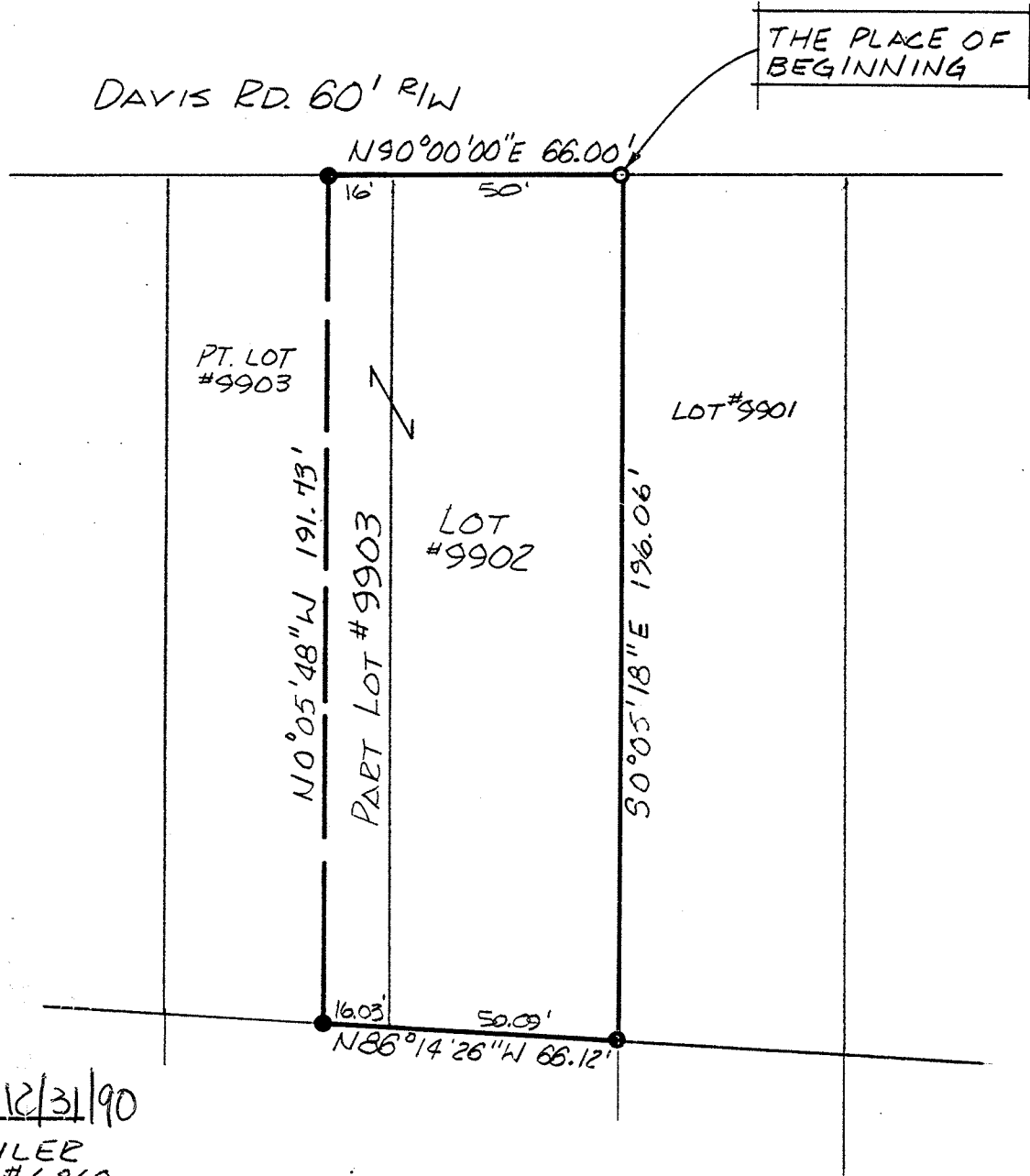

BEARINGS ARE BASED ON AN ASSUMED MERIDIAN.

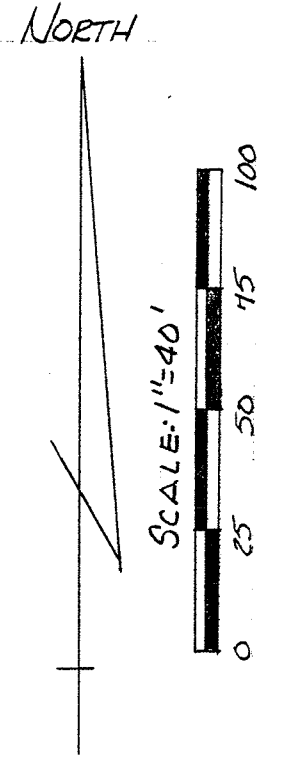

- INDICATES 5/8" Ø REINFORCING RODS WITH I.D. CAPS "SEILER #6869" SET.
- IRON PIPE FOUND

SURVEY PLAT FOR	
BUD VETTER	
LOT #9902 & PT. LOT #9903	
CITY OF MANSFIELD	
RICHLAND COUNTY, OHIO	
DATE: DEC. 21, 1990	SCALE: 1"=40'
DRWG. No:	DOWN. BY: JAA

"The grantor, grantee and all subsequent owners or assignees taking title from, under or through the grantor or grantee agrees that any use or improvement made on this land shall be in conformity with all existing valid zoning, platting, health, or other lawful rules and regulations."

APPROVED BY THE MANSFIELD CITY PLANNING COMMISSION
 NO PLAT REQUIRED.

SIGNED: [Signature] DATE: 12/31/90
 SECRETARY, CITY PLANNING COMMISSION

SURVEY BY: DOUGLAS C. SEILER
 REG. SURVEYOR #6869
 521 1/2 NORTH MAIN ST.
 MANSFIELD, OHIO
 (419) 525-3644